PRICE
Three Cents

The Daily Courier

WEATHER
Fair

Connellsville's Biggest and Best Newspaper. The Best Advertising Medium in the Yough Region

VOL. 19, NO. 57 CONNELLSVILLE, PA., MONDAY EVENING, JANUARY 17, 1921. TEN PAGES.

PENNSYLVANIA RAILROAD COMPANY PLACES WATCHMEN ON CRAWFORD AVENUE CROSSING, WEST SIDE; ANOTHER TO BE PROTECTED

Two Men Assigned to Duty at Fourth Street Saturday Morning.

OTHERS YET TO BE PLACED

Action by Railroad Company Is Result of Long Agitation on Part of City Council for Some Means of Safeguarding Human Life and Limb.

Without any announcement or notification to city council the Pennsylvania railroad has placed watchmen on the dangerous West Side crossing at West Crawford avenue near Fourth street where a number of fatal accidents have occurred in recent years. The men were stationed there Saturday morning and are to report for duty regularly, indicating the guards are to be permanent.

Inquiry at the offices of the company in Uniontown this morning developed that watchmen had been assigned to crossings designated as "R" and "U." A visit to all the crossings in his city, however, showed a man stationed only at Fourth street. If there is to be a guard placed at another crossing he has not taken up his duties.

On a number of occasions city council has demanded that the railroad company either place watchmen on the crossings or install safety gates. Failing in mere requests to the company, the matter was laid before the Pennsylvania Public Service Commission. The question has been before this board almost two years but nothing concerning any decision has been heard here.

The city went after the railroad company in earnest following the killing of P. J. O'Connor on the West Side when his automobile was struck by a special train. Enumerators were placed at both the West Side and North Pittsburg street crossings to take the census of the persons and vehicles crossing the tracks in a certain number of hours. This matter was all laid before the public service body. Since Mr. O'Connor's death other smash-ups have occurred on the crossing, one resulting fatally [illegible]

The West Side tracks are under supervision of a watchman from 6 o'clock in the morning until 10 o'clock at night. There are two eight hour shifts. The first is worked by Frank Clare and the second by James Rull.

The watchmen have a small stop sign with which they signal traffic on the approach of a train. At present the watchman is exposed to the weather throughout his eight hour trick but a small house will be erected for his protection during slack in traffic.

The appointment of watchmen was a surprise to city officials. They learned of it only when inquiry was made concerning any notification received by council.

The watchmen are expected to prove more satisfactory than safety gates and make travel over the dangerous crossing much safer for both pedestrians and drivers of vehicles.

SPECIAL SESSION APRIL 4

Date Practically Agreed Upon by President-elect Harding.

By Associated Press.

WASHINGTON, Jan. 17.—President-elect Harding practically has decided to call a special session of Congress on April 4, members of the House Ways and Means committee were informed today by Chairman Fordney who has just returned from a conference with Mr. Harding at Marion. Mr. Fordney discussed with the President-elect general taxation and tariff questions which will be among the more important subjects to come before the special sessions of the new Congress.

Robbers at Palmer Home.

Police were summoned to the home of T. Blair Palmer in Uniontown Saturday night to look for two men reported to have made an attempt to enter the place.

Chief Button Plans Prompt Action in Hillcrest Mine Fire

HARRISBURG, Jan. 17.—Chief Seward E. Button of the Department of Mines is making preparations to shortly hold a conference with the commission of mine inspectors selected upon the occasion of his visit to Connellsville to make an inspection and report on the best method of checking the mine fire now in progress on the outskirts of that city. He realizes the importance of prompt action and is determined that it shall be taken in an effective manner.

"This and other mine fires in the state," said Chief Button, "show the importance of devising some system to prevent such occurrences. I am having the inspectors go into the matter thoroughly and hope to work out a plan. The subject of fires is one with which we must be prepared to deal effectively and I want the best advice obtainable.

"The Connellsville fire is endangering a state highway and we have to meet that situation too."

MADE BAPTIST PROMOTION SECRETARY FOR NEW JERSEY

Rev. J. Earle Edwards

Rev. Robert E. Cairns, Former Local Pastor, is Reported Very Ill

Rev. R. E. Cairns, a former pastor of the Methodist Protestant church of this place and now located in Indianapolis, Ind., with the Christian Missionary Alliance, has been seriously ill at his home.

However, reports received here state that his condition is somewhat improved. Rev. Cairns has charge of a large tabernacle with two assistants in Indianapolis.

WILLIAM BALDWIN, RETIRED, FRICK MAN DIES SUDDENLY

Had Been Employed as Blacksmith for Coke Company for 35 Years. 70 Years Old.

[illegible] months old, an H. C. Frick pensioner, died suddenly Sunday night at his home near Broad Ford. He was apparently in the best of health all day and up until a short time before he died. He remarked to a daughter-in-law that he had not felt better in 20 years. Soon after he retired members of the family heard him breathing heavily and when they reached his bedside he was dead.

Mr. Baldwin was born at Belle Vernon, a son of the late John and Jemima Baldwin. He had resided near Broad Ford for many years and for 35 years was a blacksmith for the H. C. Frick Coke company. He retired 10 years ago. His wife, who before her marriage was Miss Elizabeth Ann Stricklin, died five years ago. Mr. Baldwin was a member of the Methodist Protestant church of Broad Ford and was highly respected by his many friends. The following children survive: W. L. Baldwin and Mrs. Charles P. Bishop, Connellsville; J. R. Baldwin, Detroit, Mich.; J. L. Baldwin, Continental No. 1; Mrs. Wilbur Reagan, Uniontown; Mrs. J. H. Cable, Dawson, and A. D. Baldwin at home. One brother, Charles Baldwin of Belle Vernon, and two sisters, Mrs. Margaret Billope of Warren, O., and Mrs. Harriet Mineard of Pittsburg, Kas., also survive.

Funeral services will be held at the home Wednesday afternoon at 2 o'clock with Rev. H. A. Baum, pastor of the Cochran Memorial Methodist church of Dawson, officiating. The interment will be made in Chestnut Hill cemetery, Connellsville.

TARIFF BILL IN SENATE

Will Expedite Passage, Senator Penrose Declares.

By Associated Press.

WASHINGTON, Jan. 17.—The House emergency tariff bill as amended by the Finance committee was presented to the Senate today by Senator Penrose, the committee chairman, who promised that he soon would make every effort to press it to early passage.

In the majority report Senator Penrose did not present any arguments in behalf of the bill or of the amendment.

Senator Simmons of North Carolina, ranking Democrat on the committee, said he would not file a formal minority report, preferring to allow objections to be developed in debate.

Fire on Widener Farm.

PHILADELPHIA, Jan. 17.—Fire destroyed the farm stable on the estate of George Widener at Eldenheim near here early today. The loss is estimated at $50,000. Eighteen prize cattle valued at $25,000 and all horses were rescued.

Enforcing Dog Law.

HARRISBURG, Jan. 17.—Enforcement of the state dog license law will begin in Pennsylvania today. Hereafter only county treasurers will issue licenses, although justices may accept applications.

Fever Cases Reported.

[illegible]

L. K. HALL, ONCE STATE'S OLDEST JUSTICE, DEAD

Father of I. G. Hall of Connellsville Succumbs at Seattle at 96.

NATIVE GREENE COUNTIAN

Leroy Kramer Hall, father of I. G. Hall of Connellsville and for many years reputed to have been the oldest justice of the peace in Pennsylvania, died Friday at the home of his daughter, Mrs. S. M. Blackburn, at Seattle, Wash., to which place he went last June. Details were not made known in the message received by the son here. Mr. Hall was 96 years old last November 22, having been born in 1824. Until about a month ago he was in apparently good health. He had made the long journey to the Northwest unattended.

Mr. Hall was born at Greensboro, Greene county, and with the exception of nine years in Washington, D. C., when he was a boy and six years at Morgantown, W. Va., following his marriage to Miss Valinda A. Bond of that place, he had lived continuously at Greensboro until his departure for Seattle last summer. He was a son of Lemuel and Elizabeth Gore Hall.

In early life Mr. Hall learned the carpenter trade and during much of his active life was engaged in carpentering and carpenter contracting. He erected many buildings in and about Greensboro. He was engaged in government work during the construction of locks in the Monongahela river and for several years was engaged in building operations for the [illegible] Coal & Coke company.

For about 40 years the aged man was a justice of the peace, having entered upon his third term before his decision to go to the Northwest. He was a member of the Baptist church at Greensboro for 40 years and served many years as a deacon. He was a staunch Democrat and often spoke of having voted for every presidential candidate from the time he became of age.

His family was one noted for longevity. A sister, Elizabeth Hall, died this year at the age of 9[illegible]. A brother, William, lived to be 8[illegible].

Of nine children born to Mr. and Mrs. Hall seven are living. They are I. G. Hall of Connellsville, the eldest; George B. Hall, Chicago; Mrs. Jennie Moore, wife of W. L. Moore, Fairchance; Fred A. Hall, Spokane; Wash.; Mrs. Catherine Collins, wife of Rev. J. T. Collins, Spokane, Wash.; Mrs. Elizabeth Mills, Spokane, and Mrs. S. M. Blackburn, Seattle. Those dead are William and Robert.

The body is to be buried at the old home in Greene county. It is now on the way to Greensboro.

JOSEPH HARIM'S FUNERAL

Former Service Men Escort Body of Laurel Hill Boy to Grave.

Joseph Harim, who died in France of pneumonia, was buried with military honors yesterday morning with Veterans of the Foreign Wars and the Milton L. Bishop Post No. 301 of the American Legion in charge. The funeral party left the home of the deceased's parents, Mr. and Mrs. John Harim, near Laurel Hill, at 9 o'clock for St. Stephen's Greek Catholic church at Leisenring No. 1 where a requiem high mass was celebrated. It was the largest funeral held in that community in recent years.

The firing squad in charge of E. V. Dailey included Captain Thomas W. Scott, Herbert Duggan, Byron Rhodes, Henry Bailey, Charles Donnelly, Robert Swallop, G. A. Ranker and Charles Yaw. Horace Atkins was bugler. The interment was made in the Greek cemetery.

MEN STILL IN JAIL

Bail for George Burford $7,500, Companion $5,000.

Late this afternoon bail had not been secured for George Burford and Lawrence Fallon, Uniontown men charged with criminal attacks on Lillian Katz and Nellie Frankenberry, both of Uniontown.

The men are still confined to the Uniontown jail. Bail for Burford was fixed at $7,500 and for Fallon $5,000.

Safety Deposit Boxes Rifled.

WARREN, O., Jan. 17.—Liberty bonds and thrift stamps estimated in value at $25,000 were stolen by robbers who broke into the North Bloomfield Banking company at North Bloomfield, 12 miles from here last night and rifled 45 out of 51 safety deposit boxes.

Wartime Act Repealer Approved.

WASHINGTON, Jan. 17.—The House resolution proposing repeal of most special war-time laws was approved today by the Senate Judiciary committee. Under a committee amendment the [illegible] of the food and fuel control [illegible]

BAPTIST PASTOR RESIGNS TO TAKE UP GREATER WORK

Rev. Edwards Promotion Secretary New World Movement in New Jersey.

ENVIABLE RECORD HERE

Announcement of the resignation of Rev. J. Earle Edwards as pastor of the First Baptist church to become promotion secretary of the Baptist New World Movement for the state of New Jersey, which has been under contemplation for some time, was made at the morning service Sunday together with the statement that the pastor will leave February 1.

Immediate steps were taken to secure a successor. A special committee composed of A. C. Stickel, J. B. Christy and C. J. Hatfield went to Philadelphia Sunday to interview a minister whose identity is being withheld. The committee will report to the church Wednesday night at which time action will be taken on the resignation.

Many innovations have been introduced into the First church since the coming of Rev. Edwards from Greenville less than a year ago. He has been exceedingly energetic and aggressive and as a result the church is in better condition financially and from the membership standpoint than ever before.

The New World Movement was being formally launched when Rev. Edwards arrived on the scene. The Connellsville church was selected as a quota [illegible] in the denomination to [illegible] on the New World canvass. Under the direction of the pastor the result was a success beyond the fondest expectations. The drive was to obtain $60,000 covering a period of five years. Two days before the [illegible] canvass was begun this amount had been subscribed and when the final reports were in the total was $7[illegible]. This is [illegible] with every indication that the full amount will be paid. In other Baptist churches on the average the subscriptions were [illegible] per cent of quota.

This is only one of the activities. Instead of [illegible] Wednesday [illegible] the church is open [illegible] times.

The edifice has been remodeled and redecorated and made more attractive. Much needed repairs were made to the parsonage. And everything done has been paid for in cash. Money is always on hand for whatever purpose needed.

But the greatest inspiration, says the retiring pastor, comes from the house full of people at services.

The retiring pastor has been strong on publicity. In this he has been in a class by himself among the ministers in Connellsville in the last decade or longer. He was the best press agent any Connellsville church has had without a doubt. Before he came to Connellsville the editor of a Greenville paper wrote The Courier that he is a live wire and a liberal user of printer's ink. He has lived up to what the writer said. When there was anything going on at the church he saw to it that the newspapers found it out and as a rule his copy was well typewritten and ready for use in the paper. Unlike many church press agents he covered the story after the event was over. It is the rule among church folks to seek free publicity in advance and forget the newspaper after the affair is over.

Slides shown in the motion picture houses spread the prospective happenings in the church.

One of the first forms of publicity was the New World electric sign erected in front of the church—the first of its kind in the coke region. Other resorts were bulletin board and bill boards—the last named in process of erection.

One of the successful works he undertook was the New World Junior movement. Each Friday evening for weeks the church has been well filled with boys and girls, 400 of whom have been enrolled in the junior membership. Motion pictures, songs, Bible stories and music are the features of these weekly gatherings. The movement is non-denominational. It is understood every church in the city is represented in the enrollment. The movement was launched last fall and has increased in popularity.

Business principles have been introduced into the work of getting new members of the church. Through the medium of application cards 40 persons have entered the church in the past 10 months. The application card is thus:

Being in entire sympathy with the aims of the First Baptist church of Connellsville to place Christ first in

Continued on Page Eight

Smallpox at Fairchance.

Charles Cooley, 23 years old, is ill with smallpox at Fairchance.

Weather Forecast

Fair tonight and Tuesday; colder tonight is the noon weather forecast for Western Pennsylvania.

Temperature Record.

	1921	1920
Maximum	52	48
Minimum	20	18
Mean	36	3[illegible]

The Yough river fell during the night from 8 feet to [illegible] feet.

WEST PENN PLANS TO REVIVE CHEAT RIVER PROJECT

WHEELING, W. Va., Jan. 17.—The development of the water power along Cheat river, which will cost in the neighborhood of $15,000,000, started in 1916 by the Kuhn interests but abandoned when they failed, will be resumed by the West Penn Electric company if proper legislation is passed at the session of the legislature, according to C. A. Billings, superintendent of the Wheeling Traction company, who left today for Charleston where he will endeavor to have the legislature pass three amendments to the present law.

LOWER TYRONE GAS WELL FLOWING MILLION FEET AFTER BLOWING OFF TOP

ABRAHAM SCHNEIDER

Though he recently inherited $60,000 through the death of his uncle, Abraham Schneider, seaman on the U. S. destroyer Wadsworth stationed at the Philadelphia navy yard, announced he intended to "stick by the navy." He is the son of Mrs. Annie Schneider of Boston, Mass. He will receive the income of the $60,000 until October 4, 1921, when he will be twenty-one and receive the principal.

LIEUT. LANGDON'S WIDOW ENDS LIFE

MANILA, Jan. 17.—The Russian wife of Naval Lieutenant Warren H. Langdon, the American officer killed by a Japanese sentry at Vladivostok, ended her life when she learned of her husband's death, according to a dispatch from Vladivostok.

CRAZED MAN ENDS LIVES OF FOUR KIN, THEN KILLS HIMSELF

Tragedy in South Carolina Community Result of Brooding Over the Settlement of Estate.

By Associated Press.

CHARLESTON, S. C., Jan. 17.—Crazed by brooding over financial difficulties and family trouble in which an estate worth probably $7,000 was at stake, J. S. B[illegible] killed his mother, his sister and the latter's two adopted children Sunday, then ended his own life, according to information today from Florence, S. C.

All were instantly killed except Mrs. [illegible] who lived a few minutes, and the eldest child who died the next day. The tragedy took place at the old [illegible] home five miles from Pamplico, 25 miles from the city of Florence.

Bl[illegible]'s body was found in the woods with a bullet through the brain.

FRANKLIN'S ANNIVERSARY

Event Widely Observed in City of Philadelphia.

By Associated Press.

PHILADELPHIA, Jan. 17.—Thousands who daily pass the iron gates that protect the Christ church burial grounds in the wholesale business district of Philadelphia without glancing in, took time today to have a look and pay tribute to Benjamin Franklin whose grave and that of his wife are just within the gates.

The anniversary of Franklin's birthday was widely observed by many organizations in the city.

Automobile Seizures Upheld.

WASHINGTON, Jan. 17.—Seizure of automobiles or other conveyances in which liquor is transported illegally is authorized when the [illegible] owner has been found innocent of contravening the law, the supreme court decided today.

Dr. Ambrose Dies.

Dr. J. J. Ambrose, one of the oldest and best known physicians in Westmoreland county, died Saturday afternoon at his home at Ligonier. He was 8[illegible] years old.

Game Friday Night.

The Amer[illegible] basketball team will play [illegible] Friday night at the armory.

Two Men Injured When Pressure Bursts Up Casing Section.

CRATER IN EARTH FORMS

Increase in the pressure in the well of the Investors Oil & Gas company in Lower Tyrone township Sunday afternoon resulted in the upper section of the casing, heavily anchored, being blown off with consequent injury to two employes who had just stepped inside the enclosure at the base of the derrick and the partial wrecking of the derrick. Offsetting this was a hundred per cent increase in the flow of gas which J. S. Mellinger, the general manager of the company, estimated today at a million cubic feet.

Until a new section of casing and a conductor or other casing can be put in the gas will continue to waste. Work on this is being rushed. The whole upper section extending about 11 feet in the ground was blown out and a cavity five to six feet was torn in the earth about the mouth of the well.

Joe Ridilla, 21 years old, son of Joseph Ridilla, secretary of the company, and Edwin Watson, another employe, were inside the derrick at the time the well let go. Ridilla was hurled 15 feet into the boiler house and rendered unconscious for a brief spell. He is suffering from bruises and cuts. He had three teeth knocked out. Watson was also blown out of the enclosure and his eyes were filled with earth. Neither were able to go to work today.

A drum of steel cable weighing 1,800 pounds was hurled into a corner of the derrick, Manager Mellinger said. The derrick was not blown over but some of its timbers were broken and split by the bombardment of earth and stones.

The well was drilled in just a week [illegible] and capped and preparations were under way to move the drilling equipment to another location, the second of a test well [illegible]

Negotiations are still [illegible] for the sale of the gas to the Fayette County Gas company.

EXODUS OF MINERS

Many Thrown Out of Employment in Dunbar Region Leaving.

The [illegible] of [illegible] vicinity of Dunbar [illegible] other centers where operation has not been suspended. Those employed by the furnaces, however, are still at work, the [illegible] operations being [illegible] months.

One local moving firm has [illegible] with 11 families from the hill district of Dunbar [illegible] and Yukon [illegible] the men of Dunbar who [illegible] to their waiting.

Wall [illegible] moved by one transfer man and a number of others have hired [illegible] different moving concerns, the four problem in Dunbar [illegible] come [illegible] serious.

WIND BRINGS COLD

Mountain Gale Sweeps Over City During the Night.

A high wind swept over the city last night and although the temperature was warm early in the evening, the wind was accompanied by cold which quickly lowered it below freezing.

The mercury, which reached a height of 52 degrees during the afternoon, tumbled to 20 within a few hours. It had risen only [illegible] and the wind which still continued with [illegible] to make the cold more noticeable. No serious damage from the windstorm was reported today.

Gangplank Collapses.

RIO JANEIRO, Jan. 17.—More than [illegible] persons were drowned and [illegible] injured when approximately 150 [illegible] steamer Tras-os-Montes. It is believed [illegible] lost their lives.

Suffering From Hiccoughs.

William J. Reilly of Uniontown, of the Reilly-Callahan Coal company, has been suffering from hiccoughs for the past few days.

ANNUAL BANQUET OF FRICK MEN WAS LARGELY ATTENDED

Custom Inaugurated By Late President Lynch Fittingly Observed.

INTERESTING ADDRESSES

Dealing With Operating Problems Met During the Year Made by Practical Men, 137 Officials From All Parts of the Region Participate in Event.

Following the custom inaugurated by the late Thomas Lynch, president of the H. C. Frick Coke company, and observed in each of the succeeding years save that in which Mr. Lynch's death occurred, the annual banquet of the executive and operating officials of the company was held at the Greensburg country club, Greensburg, Saturday evening, several distinguished visitors and Frick men from all parts of the region to the number of 137 being in attendance.

W. H. Clingerman, president, acted as toastmaster, introducing the speakers of the evening. The addresses dealt interestingly with problems in operation or the explanation of new and novel methods that have been employed at the various mines during the year. The speakers and subjects discussed were as follows:

J. R. Aiken, electrical engineer, "Use and Abuse of Electrical Equipment"; W. J. Culleton, superintendent of Leckrone mines, "Coal Stripping Operations at Leckrone and Lemont"; J. R. Campbell, "Water Purification."

The musical features of the evening were provided by a double quartet of singers, all Frick employes. The guests from the southern end of the region were carried to Greensburg on a special car over the West Penn. Before the banquet a large party of the [illegible] called at the home of Mrs. Lynch to pay their respects to the widow of the much lamented president and founder of the annual gathering.

Judge E. H. Gary, chairman of the board of directors of the United States Steel Corporation, and James Farrell, president of the corporation, were unable to be present but each sent a characteristic letter of regret.

The guests of the evening were: H. R. Aiken, C. L. Albright, S. V. A[illegible], J. W. Anawalt, F. H. Anderson, [illegible] Anderson, W. J. Askin, James M. Atcheson, J. C. Auld, J. A. Barnhart, Richard Barry, W. B. Beerbower, B. C. Bell, J. H. Blitz, Benton Boyd, Burgess B. Boyd, Herbert Boyd, H. N. Boyd, J. N. Brothers, I. G. Brown, S. W. Brown, J. C. Brownfield, M. A. Burns, A. D. Callaghan, J. R. Campbell, J. W. Carr, Harry Carter, W. H. Clingerman, W. J. Culleton, G. H. Dawson, Thomas W. Dawson, S. L. Den[illegible], J. J. Dietrich, R. L. Doorley, A. [illegible] Downing, E. K. Drill, J. S. Duncan, Frank Emory, [illegible], C. L. [illegible], Frank [illegible], J. L. Fornwalt, Frank R. Fay, [illegible] Gibson, [illegible] Housem[illegible], [illegible] Huttle, W. J. [illegible], Philip Keller, [illegible] Kelly, R. [illegible] Kirk, Robert [illegible], J. R. Love, [illegible] Lowther, [illegible] Lynch, [illegible], Joseph Mal[illegible], J. J. Malloy, [illegible] Matthews, M. S. [illegible], [illegible] Mullen, Patrick Mullen, [illegible] Murphy, [illegible] William M. [illegible], [illegible] Charles [illegible], [illegible] Skemp, [illegible] John A. Stauble, [illegible] Fred Walling, [illegible] Walton, R. K. [illegible], Thomas Welsh, [illegible] Zearley.

Lieutenant Bewick Company D Resigns; Inspection Feb. 10

First Lieutenant George Bewick, Jr., of Company D, Tenth Infantry, Pennsylvania National Guard, has tendered his resignation which creates a vacancy in the company complement of officers a few weeks before the federal inspection which has been set for February 10 for both Company D and the Medical Detachment.

The inspection will be made by Regular Army officers and will be in addition to that to be made by the inspecting officers of the division and is for the purpose of determining to what extent the units of the guard have complied with the federal regulations.

The Supply Company stationed at Scottdale will be inspected February 11, Company E, Mount Pleasant, February 15, and Company C, Somerset, February 16.

No announcement has yet been made as to the appointment of a successor to Lieutenant Bewick.

McCutcheon-Smith

A pretty home wedding was that of Miss Mame Schucman McCutcheon, daughter of Mr and Mrs Lynch McCutcheon of East Crawford avenue, and Albert Norman Smith of Fayette City solemnized Saturday at noon in the bride's home. Rev J H Lambertson pastor of the Methodist Protestant church officiated. The bride wore a blue messaline frock with hat to match and carried bride's roses. The attendants were Mr and Mrs S P Piper a brother-in-law and sister of the bride. Following the ceremony a beautifully appointed dinner was served. Covers for 25 were laid. Pink and white carnations formed the attractive centerpiece. The wedding was one of interest to the many friends of Mr and Mrs Smith. Previous to her marriage the bride was forelady for the Connellsville Silk company for three and one-half years. The bridegroom is a veteran of the World War having served one year with the A E F in France. After a wedding trip to Eastern cities of interest Mr and Mrs Smith will be at home after February 1 at Fayette City. The wedding gifts received were many and beautiful. Among the guests were Rev. and Mrs J H Lambertson, Mr and Mrs Charles N Britton, Mr and Isaac Pierce, Clayton Pierce and Albert Pierce of Fayette City, Mr and Mrs Robert McCutheon of Vanderbilt and Mrs Clara Heins of Pittsburg.

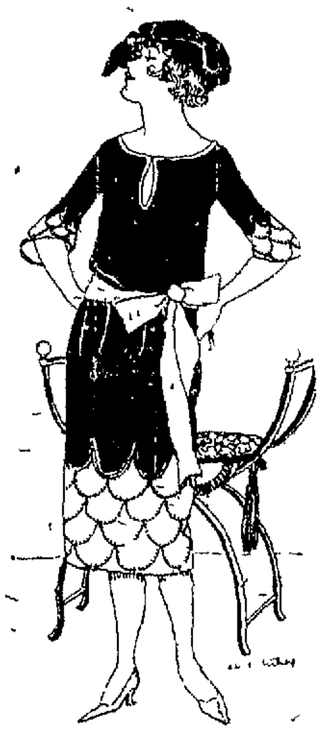

CLEVER FROCK

A note of vivacity is given this frock of blue tricotine by its combination with henna red duvetyn which is used to pipe the neckline and finish off the sleeves and skirt bottom. Silver gray thread outlines the design of scales. The sash is of velvet ribbon matching in color the duvetyn.

Presbyterian Meetings

The T J Hooper Bible class of the First Presbyterian church will meet this evening in the class room. The committee in charge of the program is composed of Miss George Wagner, Mrs William Thomas, Mrs A [illegible] Hoey, Mrs J C Grossman, Mrs John G Haines, Mrs D L Fisher and Mrs A P Freed. The regular meeting of the W A Fete Bible class will be held Thursday evening at 8 o'clock in the chapel. The entertainment committee is composed of J M Cecil chairman, P [illegible] Harken, William Beusche, Harry Sweeney and Roger Ward. The session of the church will meet Wednesday night after prayer meeting. At the conclusion of the prayer services a special Bible study class will be formed to make up a systematic or consecutive study of the Bible.

Alumnae Ball

An alumnae ball will be given Tuesday evening February 1 in the William Penn hotel Pittsburg by the St Xavier's Alumnae association. It being the last big social function of the alumnae before the opening of Lent extensive arrangements are being made for the ball and a most enjoyable time is anticipated. Included on the refreshment committee are Miss Angela Slade of Indianapolis, Ind., formerly of Connellsville and Miss Virginia Byrne of Scottdale. Mrs John Taylor Wurtz of this city is a member of the entertainment committee.

King's Daughters Will Meet.

The regular monthly meeting of the King's Daughters of the Trinity Lutheran church will be held tomorrow night at the home of Mrs [illegible] Brickman in East Crawford avenue. A large attendance is desired.

Bridge at Laurel Club.

Mrs William A McHugh Jr of Uniontown was hostess at a large and charmingly appointed bridge party Saturday afternoon at the Laurel club Uniontown. Twenty tables were called into requisition and at the close of the games attractive prizes were awarded at each table, Mrs H P Snyder of this place being among the winners. The guests included the young [illegible] set. Late in the afternoon members of the older set were guests at tea. The rooms were beautifully decorated in keeping with the Yuletide season. Additional guests from Connellsville were Mrs Paul F Dick and Mrs Lash [illegible] Johnson.

Martha Norton Class Meeting.

The Martha Norton class of the Christian church will meet Thursday afternoon at [illegible] o'clock at the church. The hostesses are Mrs R C Weaver, Mrs F D Kennon, Mrs D D Huey and Mrs W S [illegible]

Licensed to Wed

Joseph P Anthony of Monongahela and Esther L Nagy of Perryopolis, Dahl Howe and Nellie Thompson, both of Belmont, were licensed to wed in Uniontown.

N. C. D. Class to Meet.

The N C D class of the First Methodist Episcopal church will meet tomorrow evening at the home of Mrs J P Engleka, 100 Lincoln avenue. Members are asked to bring cup and saucer and spoon.

A Ready-Cooked Food for breakfast lunch or supper

Grape-Nuts

Crisp granules of wheat and malted barley "sweet as a nut" from special processing and long baking.

"There's a Reason"

At grocers everywhere

Play at Baptist Church.

A farce comedy, "[illegible]" will be presented by the Baracas and Philatheas at the Baptist church this evening. The cast: Hezekiah Quick, [illegible] teacher, A R Bowser; Director High Grass, Smith M Cathon; Director Swartzer, Gus Williams; Perry, Director Pit [illegible]; Clancey, Ward Rinkler; Director Martha Crabapple, Grace Bissel; Jarilda, Miss Doolittle; Paul M [illegible]; Willi White, J Stillwagon Jr; Harold Green, Sam Hosey and Obadiah Buzzard, pupils; Rosa Showman, Kay Metzger and Ed Kenner, Bibs; [illegible], Lester Whitman, Johnny Jones, Stanley Crow, [illegible], Jeannette Coleman, Belle Brown, Gladys Lyon, Sally Simpl, Mrs Paul Wetherel, [illegible] Crawford, Gladys Stickel, Pat Chinney, Daughter, [illegible] Miss Virginia Rinkler.

Epworth League Cabinet.

The regular meeting of the Epworth League cabinet of the First Methodist Episcopal church will be held tonight at the home of Mr and Mrs Ralph Sliger, 208 East Francis avenue.

Narcissus Club Will Meet

Mrs P R Weimer will entertain the Narcissus club Wednesday afternoon at her home in Willis road.

O. R. C. Auxiliary.

The regular meeting of the Ladies Auxiliary to the Order of Railroad Conductors will be held Wednesday afternoon in Odd Fellows hall.

Will Entertain Club

Mr and Mrs Warren J Wright will entertain the South Side Euchre club Thursday night at their home in the Wendel apartments, South Pittsburg street.

W. P. Meetings

The Woman's Foreign Missionary society will meet Thursday afternoon in the church. Following the devotional and business sessions refreshment will be served by a committee composed of Mrs E L Crouse chairman, Mrs Shelks, Mrs Shaw and Mrs McCutcheon. The Onward class will meet Friday night in the church. The L O M class will also meet on the same night in the church.

U. L. Meetings

The U L class will meet in the church Wednesday evening after the service preparatory to communion. The Mary E Dick Bible class will meet tomorrow evening at 7:30 o'clock at the home of Mrs R R Shupe, 1200 Race street. Services preparatory to communion services will be held Wednesday, Thursday and Friday evenings.

Athens Temple Meeting

Athens Temple Pythian Sisters will meet Tuesday evening.

Needleworkers to Meet.

The regular meeting of the West Side Needleworkers will be held Thursday night at the home of Mrs Crouse in South Connellsville.

Vanderbilt W. C. T. U. Meeting.

The Vanderbilt W C T U will meet Wednesday at 2:30 o'clock at the Methodist church to elect a delegate to the national conference of the W C T U in Pittsburg Thursday and Friday of this week.

Will Entertain Club.

Miss Clara McNulty will entertain the S [illegible] club tomorrow evening at her home at Brookvale.

Pythian Sisters to Meet

The regular meeting of [illegible] Temple No. 2, Pythian Sisters will be held tomorrow afternoon at 2 o'clock in Odd Fellows hall. All members are requested to attend.

D. A. R. Meets

A well attended meeting of the Phillip Freeman Chapter Daughters of the American Revolution was held Saturday afternoon at the home of Mrs W F Rice in East Crawford avenue with Mrs T E Kruth a sister of Mrs Rice hostess. During the business meeting plans for a home for the chapter were discussed. At the close of the business session refreshments were served. The livingroom where the meeting was held was decorated with flags. The February meeting will be held at the home of Mrs [illegible] Robson in Eighth street, Greenwood.

PERSONALS

Mrs Sidney [illegible] Jamison of Wheeling W Va returned home this morning after a visit with Mrs O [illegible] Eaton of East Cedar avenue.

The best place to shop after all. Brownell Shoe Company.—Adv.

Marcus Sloan of Monessen was here this morning on his way from Rockwood where he spent Sunday with Mrs. Sloan who has been ill for some time past at the home of her parents.

For the best and cheapest repairs on that roof conductor or spouting see J [illegible] Evans Estate.—Adv.

Mr and Mrs [illegible] W Young of Rockwood were guests of the latter's mother Mrs Margaret [illegible] of [illegible] street yesterday.

Easy Vacuum Washers, Simplex Mangles and Eureka Cleaners give best satisfaction. For demonstration call Edward Bunn, 316 West Crawford avenue.—Adv. 6-eod*

Mrs Albert Fleming and daughter Miss Mary Katherine [illegible] Allison were guests of Mr and Mrs George [illegible] of East Green street over Sunday.

Large double blankets $3.90. Army & Navy Store.—Adv. 14-1t

Mrs Lawrence Francis and sister Miss [illegible] Quay Tucker were in Pittsburg today.

Brick and bulk ice cream special is prepared for funerals at Rose's Ice Cream Co.—Adv. 13-3t

Fred Fleming has returned home from New York where he bought spring and summer suits, dresses and cloaks and other wearing apparel for the ladies ready-to-wear department of which he is manager of the Wright-Metzler store.

Downs Shoe Store is selling every pair of their high grade shoes which have been selling for $12.00, $17.00, $14.00, $15.00 and $16.00 at $9.85. Sale is now going on.—Adv. 17-1t

Rev and Mrs D [illegible] Morehead have returned from Barnesville, O., and are at the latter's home in South Eighth street, West Side. Mrs Morehead was formerly Mrs Ella Buttermore Hodgkin.

The Electric current shuts off automatically on Electric Egg Cooker when the eggs are cooked. Frank Sweeney, 103 South Pittsburg street.—Adv.—(6)

John Keith arrived here Saturday night from Washington D C on business.

J R Foltz, funeral director, embalmer. Up-to-date motor equipment, both phones, 111 West Apple street.—Adv. 17-tf*

Mrs William Alter and baby of West Newton are guests at the home of the former's father J J Smith in South Ninth street, West Side.

Buy genuine Edison Mazda Lamps, Frank Sweeney, 103 South Pittsburg street.—Adv.

Mr and Mrs Joseph Dunlap of Braddock who have been the guests of Mr and Mrs J S McIntire in Greenwood are spending a few days at the home of J W [illegible] in Uniontown.

An opportunity is now given every man and woman in Connellsville to buy high grade shoes which formerly sold for $12.00 or more at $9.85. Cheaper than you can buy cheap shoes. Downs Shoe Store.—Adv. 13-1t

Mrs Mary Shaw, [illegible] years old, was removed to the Uniontown hospital Saturday afternoon for treatment. She has been in poor health since last November and her condition is very serious.

Large double blankets $3.90. Army & Navy Store.—Adv. 6-1t

Mr and Mrs Albert Stores and two children of Scottdale, Watson Stores of Irwin and Mrs Pearl McIntyre of Latrobe were guests of Mr and Mrs Harry Stores of the West Side yesterday.

For piano tuner call Peter R Weimer's Piano Store, Connellsville evenings. Bell 1083-J.—Adv-15-tf

Mrs L S Michael who has been ill of intestinal poisoning at her home in Morrell avenue Greenwood is convalescing.

Downs Shoe Store does not reserve a single pair of their high grade shoes but include every pair at $9.85. These shoes sold as high as $16.50. See them before the sizes get too badly broken.—Adv. 1-1t

Mrs W R Wright of South Sixth street, West Side, is visiting Mr and Mrs W R Bailey of Youngstown, O.

Large double blankets $3.90. Army & Navy Store.—Adv. 11-1t

Mrs George Reagan of the West Side has returned from a week's visit with Mrs J F Stauffer of McKeesport, formerly of Connellsville.

HOUSEHOLD FACTS

The choicest glass for table ware is rock crystal.

* * *

Sour Spanish fruits a little green wrap in paper separately.

* * *

A slice of lemon in bullion or clear soup is a dainty touch.

* * *

If a house plant happens to get frozen it should be removed immediately to a cool dark room and drenched with cold water.

Crush a few celery seeds and sprinkle over the crisp parts of cabbage. Soak the cabbage and celery seed in ice water for an hour and use in place of lettuce in the salad.

CASTORIA

For Infants and Children

In Use For Over 30 Years

Always bears the Signature of Chas. H. Fletcher

LOOK OUT FOR THE RUTS OF POOR HEALTH

There's Work to Be Done by Red-Blooded Men and Women With Strength and Energy

DO YOU FEEL FIT FOR YOUR JOB?

Pepto-Mangan Tones Up and Purifies the Blood of Busy Men and Over-tired Housewives

Take any man who works with his hands all day, every day, week in and week out. He uses up energy, lots of it. If he eats well and rests well his body renews its own energy. But there are days when he gets over-tired. He calls on his human engine to do more than it can. He strains. His blood gets thin. He feels weak and sluggish, maybe grouchy. He simply cannot get things done with his old time go.

It is the same with women working around the house every day. Days come when they overdo. And they pay the price.

Brain workers go through the same thing, except that they are more likely to suffer from impoverished blood because they usually work in stuffy offices.

So when you get run down from overwork and strain it is a good thing to know about that wonderful tonic, Pepto-Mangan. Begin taking it as soon as you feel the least bit run down. It will supply your blood with the food it needs. You will get back into your stride and pick up again. You will go through your working days feeling fit and able to do things you want to achieve and accomplish. Thousands are doing it every day.

Pepto-Mangan is for sale at your druggist in both liquid and tablet form. Take whichever you prefer. But be sure you get the genuine; ask for "Gude's Pepto-Mangan" and see that the name "Gude's" is on the package.—Adv.

PHILLIPS SHADES HIS OPPONENT; ZIVIC GETS KNOCKOUT IN SECOND

Former Amateur Bantamweight Champ Defeats Reese in Short Order On West Side

The [illegible] at the [illegible] Saturday night was [illegible] by a [illegible] knockout [illegible] and [illegible] Phillips of McKeesport who [illegible] Johnny West of Pittsburg in the [illegible] final.

In the feature bout the two men were of entirely different types. West had plenty of reach on his opponent and gave the impression that he could have administered a thrashing any time he desired but Phillips [illegible] fighting and [illegible] the decision by a [illegible].

[illegible] Zivic, former amateur bantamweight champion, scored a knockout in the second round of the semi-final. He knocked Freddie Reese of East Liberty, who took the place of Mike Morin slated for the battle with Zivic. Immediately after the fight it was announced that Jimmy [illegible] who has been seen in the show here, had challenged Zivic.

In the curtain raiser, a substitute for Orville Thorpe, [illegible] defeated Battling Burke of South Connellsville in four rounds. It was the first fight for both men and for three rounds they [illegible] about doing no harm to each other. In the fourth Burke [illegible] one blow that hurt and the other fighter [illegible] in landing blows on his adversary at Burkett's second threw the towel into the ring near the finish of the round and the fight stopped.

D R Burns announced after the show that the failure to put on a battle royal was not due to an oversight on his part. Only three of the participants showed up, he declared, and he sent them after three substitutes. None showed up again.

SOAP SUBSTITUTES FAVORED

Soapbark Starch Water or Bran Water Are Not Likely to Injure Delicate Colors

When the action of soap is likely to injure a delicate fabric, use soapbark, starch water or bran water, advise home economics specialists of the United States Department of Agriculture.

Soapbark, although not a soap, when heated in water will form suds. To prepare it for use, boil for 30 minutes a cup of the bark with 1 quart of water, then cool and strain the liquid. The soapy water may be used full strength for sponging or diluted for washing, half of this amount being enough for one half tubful of water. Since the liquid is brownish it should be used only on dark colored goods.

Starch water is especially good for cleaning delicate cotton fabrics. This is usually made by adding thin starch paste to the wash water. Water in which rice has been boiled, if it is not discolored, may be used instead. If it is not desirable to have the material stiffened slightly it must be rinsed in soft water.

Bran water, made in the same way as soapbark solution, is useful with colors that are likely to fade. It does not give suds but cleans like starch water.

Rice Jack—Take a cupful of sugar and a cupful of molasses, two tablespoonfuls of water and cook; when nearly brittle add a tablespoonful of butter and a pinch of soda; stir in three cupfuls of puffed rice. Spread in a buttered pan.

The Grim Reaper

JOHN S. WEAVER

SCOTTDALE, Jan. 17.—John S. Weaver [illegible] died [illegible] Saturday [illegible] at the home of his [illegible] over [illegible]. He [illegible] at the home of Dr. M O Weaver. Scottdale. Funeral services will be held Wednesday at 1 o'clock to be followed by further services at [illegible] Wesley chapel. Mr Weaver who was a farmer is survived by his wife and the following children: H Clay Weaver, [illegible], Dr M O Weaver of Scottdale, Rev W [illegible] Weaver, Clymer, Mrs R [illegible] Parker, Newell, Mrs [illegible] of [illegible], New Castle, and Otto Weaver, Scottdale.

MRS. ANNABEL LAISHLEY

The funeral of Mrs Annabel Laishley who died at her home at Swissvale was held Saturday afternoon at [illegible] o'clock at the home of her niece Mrs W [illegible] H Marietta in Snyder street. Rev J L Proudfit pastor of the First Presbyterian church officiated. Among the out of town persons were Miss Mulligan of Swissvale, Mr and Mrs Daniel Szarg, Miles Cartley, Miss [illegible] of Swissvale, Mr and Mrs Joseph Colebrook, Mrs Joseph Colebrook, Mrs Joseph Colebrook Jr, [illegible], Mr George Hunter, Herman Blosser and Miss Blosser of Morgantown W Va. Nephews of the deceased served as pallbearers.

JOHN SUTTLE

John Suttle, 21 years old, of Mount Pleasant, died this morning at the Memorial hospital, Mount Pleasant, following an illness of Bright's disease. Before moving to Mount Pleasant he resided at Everson. In addition to his widow he is survived by one son William and one daughter Ione, his parents, and the following brothers and sisters: William, Earl, Anna, Harry and Margaret.

The funeral will be held Wednesday afternoon at the family home in Silver street, Mount Pleasant.

MRS. CAROLINE MARIETTA

Mrs Caroline Marietta, 66 years old, died this morning at her home near Trotter. She is survived by a family of children. The funeral will be held Wednesday afternoon at 2 o'clock at the home of the deceased's son, Ed. [illegible] M [illegible] near Trotter. Rev R D Epp will officiate. Interment will be in [illegible] Hill Grove cemetery.

MRS. JOSEPH RICHEY

Funeral services for Mrs Sarah Richey, widow of Joseph Richey, were held Saturday afternoon at her home at [illegible]. Rev. Judson Jeffries, pastor of the Methodist Episcopal church at Scottdale officiated. Interment was made in Dennsville Baptist cemetery.

Thousands of Homes IN AND ABOUT THIS CITY Are Without Music!

There's Absolutely No Reason for This, Unless You Have Never Known That You Can Buy a GENUINE

VICTOR VICTROLA

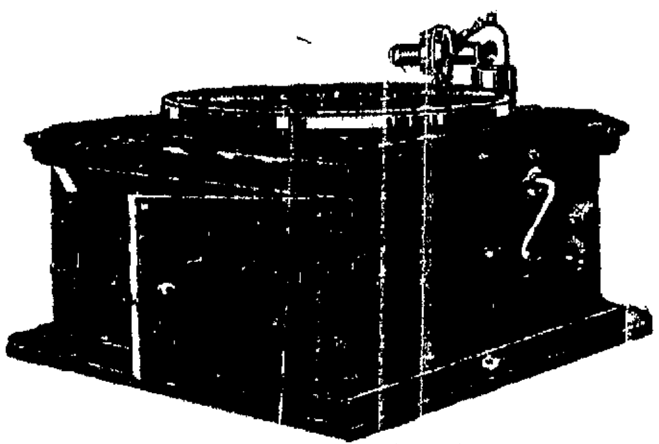

For $25

100 Victor-Victrolas New Model Style IV Go On Sale Today

Convenient Terms of Payment to Responsible Purchasers

This little portable Victrola is truly a remarkable instrument, for in spite of its size IT WILL PLAY PERFECTLY ANY OF THE THOUSANDS OF SELECTIONS IN THE GREAT VICTOR LIBRARY OF RECORDS.

GRAND OPERA, by the world's greatest artists, VOCAL SELECTIONS, by such artists as John McCormack, Alma Gluck, and scores of others; BAND AND SYMPHONY ORCHESTRA SELECTIONS, INSTRUMENTAL SOLOS, by Paderewski and others, RECITATIONS, DANCE ORCHESTRAS; in fact EVERYTHING IN MUSICAL COMPOSITION is instantly available with a Victrola in your home.

You will get more pleasure and benefit out of a Victrola than any other form of entertainment. Come in for a demonstration tomorrow! MAIL ORDERS FILLED PROMPTLY

W. F. Frederick Piano Co.

The Exclusive Victrola Store

Royal Hotel Block, Connellsville, Pa.

MOTHER GRAY'S POWDERS BENEFIT MANY CHILDREN

Thousands of mothers have found Mother Gray's Sweet Powders an excellent remedy for children complaining of headaches, colds, feverishness, stomach troubles and other irregularities from which children suffer during these days and excellent results are accomplished by its use. Used by mothers for over 30 years. Sold by Druggists everywhere.

CHICHESTER S PILLS

THE DIAMOND BRAND

Ladies! Ask your Druggist for Chi-ches-ter's Diamond Brand Pills in Red and Gold metallic boxes, sealed with Blue Ribbon. Take no other. Buy of your Druggist. Ask for CHI-CHES-TER'S DIAMOND BRAND PILLS, for 25 years known as Best, Safest, Always Reliable

SOLD BY DRUGGISTS EVERYWHERE

COLDS

"Pape's Cold Compound" Breaks any Cold in Few Hours

Instant relief! Don't stay stuffed up! Quit blowing and snuffling! A dose of "Pape's Cold Compound" taken every two hours until three doses are taken usually breaks up a cold.

The very first dose opens clogged nostrils and the air passages of the head; stops nose running; relieves the headache, dullness, feverishness.

"Pape's Cold Compound" acts quick, sure, and costs only a few cents at drug stores. It acts without assistance, tastes nice, contains no quinine—Insist upon Pape's!—Adv.

STOP ITCHING ECZEMA

Penetrating, Antiseptic Zemo Will Help You

Never mind how often you have tried and failed, you can stop burning, itching eczema quickly by applying Zemo furnished by any druggist for 35c. Extra large bottle, $1.00. Healing begins the moment Zemo is applied. In a short time usually every trace of eczema, tetter, pimples, rash, blackheads and similar skin diseases will be removed.

For clearing the skin and making it vigorously healthy, always use Zemo, the penetrating, antiseptic liquid. It is not a greasy salve and it does not stain. When others fail it is the one dependable treatment for skin troubles of all kinds.

The E. W. Rose Co., Cleveland, O.

Obedience

Josh, said Farmer Corntossel, "don't you know that children ought to obey their parents?"

"Course I do, father. Only they've got to use some judgment. You know just as well as I do that if I was to do everything you tell me to when I'm running the family flivver we'd be ditched in no time."

Impressions

"That antagonist of yours says he is going to leave footprints in the sands of time."

"He won't," replied Senator Sorghum. "His mind is in the clouds. He is an intellectual aviator. When he comes down he will leave a dent, not a footprint."

Patronize those who advertise.

CATARRH of head or throat is usually benefited by the vapors of—VICKS VAPORUB Over 17 Million Jars Used Yearly

Don't hide skin trouble—heal it with Resinol

No amount of cosmetics can conceal an ugly skin. They only fill in the pores and make the condition worse. Resinol Soap cleanses the pores giving them a chance to breathe and throw off impurities. This is why when used with Resinol Ointment it rids the skin of embarrassing defects, keeping it so clear and fresh it can hardly help being beautiful. At all druggists.

Important Notice

MEMBERS

Beneficial Union

Districts No. 15 and No. 100

who are in arrears for 1920. Dues for year 1920 are past due and must be paid immediately so books can be closed and audited.

Mrs. Elizabeth Werner,
Estate

The Novesta Shop

SCALP AND FACIAL TREATMENTS.

High Class Hair Goods

—o—

11 East Crawford Avenue
Bell 364-J. Tri-State 194
CONNELLSVILLE, PENNA.

Patronize Those Who Advertise.

At the Winter Garden, Shady Grove Park

Wright's Saxophone Orchestra

THURSDAY EVENING, JANUARY 20, 1921.

Of Columbus O. Hours 8 to 12.

NEWSY NOTES TELL WHAT'S HAPPENING IN THE MILL TOWN

First Anniversary of National Prohibition Observed at Rally.

NUMBER OF MINISTERS SPEAK

Son of Mr. and Mrs. C. A. Colborn Prepares to Enter Naval Academy; Bible Conference Opens at First Baptist Church; Other News of Day.

Special to The Courier.

SCOTTDALE, Jan 17—The victory meeting in the Reformed church yesterday afternoon in observance of the first anniversary of national prohibition was well attended and the following program was carried out: Song "America"; Scripture reading, Mrs. C. W. Stauffer; prayer, Rev. J. L. Hutchinson, pastor of the First Presbyterian church. "What Temperance in America Has Done for Other Nations" was portrayed by the following young women in charge of Mrs. Josiah Reynolds: Margaret Strong, Margaret Zimmerman, Mabel Crete Reynolds, Catherine Laubach, Pearl Prentise, Dorothy Jane Parker. This was followed by the singing of "All Around the World the Ribbon White is Tied."

Rev. Paul Wight, pastor of the Christian church, spoke on "Does Prohibition Pay?" Mrs. W. F. Randolph [illegible] a solo and Rev. Judson Jeffries, pastor of the Methodist Episcopal church, spoke on "Law Enforcement." Mrs. W. W. Eicher spoke in behalf of the Lillian M. N. Stevens campaign fund and a very generous collection was received. Mrs. Lucy A. Poole made a plea for new members and [illegible] were received.

Annapolis Preparatory Course.

Winnie Colborn, youngest son of Mr. and Mrs. C. A. Colborn of North Scottdale, left Saturday for Annapolis to enter upon a course in preparatory school previous to taking the examination for entrance to the United States Naval academy to which he has been appointed by Congressman John H. Wilson of the 22nd district.

Bible Class Meeting.

Mrs. James Reynolds on Thursday evening held a round robin for the Ladies' Bible class of the Methodist Episcopal church at her home in Broadway. Games were played and refreshments served.

Guild Entertained.

Mrs. Albert Keister of West Pittsburg street on Friday evening entertained at her home for the Otterbein Guild of the United Brethren church. A very pleasant evening was spent and refreshments were served.

Lectures on Religion.

Beginning next Sunday evening at 7:30 o'clock and continuing each evening for one week Rev. G. T. [illegible] and Rev. Carl H. Demorest will deliver a series of lectures on religion at St. John's church.

Bible Conference.

Rev. M. A. Stone, pastor of the Second Presbyterian church, Chicago, Ill., spoke at the First Baptist church last evening where he will conduct a Bible conference every evening this week.

Firemen's Memorial Sermon.

Rev. J. L. Hutchinson yesterday morning preached the memorial sermon to the Scottdale firemen. The front portion of the church was reserved for the members of the fire department of which there were a goodly number present. There was special music by the choir.

New Circle Meets.

At a meeting of the Queen Esther circle, recently organized in the Methodist Episcopal church as a part of the Woman's Home Missionary society, to interest the younger people, it was decided that these young ladies would hold a Martha Washington tea.

Personal News.

Miss Alice Calvert left on Saturday for Youngstown, O., to visit her mother.

John Herbert of Kittanning spent the week-end with his parents, Mr. and Mrs. A. H. Herbert.

January Clearance Sale.

On gas, coal and combination stoves at pre-war prices; also one-fourth off on all winter goods, coal, gas and oil heaters, comforts and blankets. It will pay you to look over our complete furniture stock. Our prices dropped considerably low and terms will be arranged on very easy payments. S. Wenner Furniture and Hardware, next door to waiting room, Scottdale.—Adv-17 20 22 24 27 29 jan

A CLEAR COMPLEXION

Ruddy Cheeks—Sparkling Eyes—Most Women Can Have

Says Dr. Edwards, a Well-Known Ohio Physician

Dr. F. M. Edwards for 17 years treated scores of women for liver and bowel ailments. During these years he gave to his patients a prescription made of a few well known vegetable ingredients mixed with olive oil, naming them Dr. Edwards' Olive Tablets. You will know them by their olive color.

These tablets are wonder workers on the liver and bowels, which cause a normal action, carrying off the waste and poisonous matter in one's system.

If you have a pale face, sallow look, dull eyes, pimples, coated tongue, headaches, a listless, no-good feeling, all out of sorts, inactive bowels, you take one of Dr. Edwards' Olive Tablets nightly for a time and note the pleasing results.

Thousands of women and men take Dr. Edwards' Olive Tablets—the successful substitute for calomel—now and then just to keep them fit. 15c and 30c.

Injuries Fatal.

GREENSBURG, Jan 1[illegible]—John W. [illegible], a well-known farmer of Ligonier, who was injured in an automobile accident Sunday, died at 11:[illegible]0 Thursday night at the Latrobe hospital.

Hunting Bargains?

[illegible] our advertising columns [illegible]

28 Idle Hens Now Lay 27 Eggs a Day

And This Was in Cold Winter Weather. Plan Is Simple.

"I fed Don Sung to my 28 hens that were not laying. But they are laying now. I receive as high as 27 eggs a day and never less than 22."—Mrs. Jennie Davidson, Yates Center, Kan.

Mrs. Davidson wrote this letter in February. Figure her profit on two dozen eggs a day from hens that wouldn't lay. We'll make you the same offer we made her. Here it is.

Give your hens Don Sung and watch results for one month. If you don't find that it pays for itself and pays you a good profit besides, simply tell us and your money will be cheerfully refunded.

Don Sung (Chinese for egg laying) is a scientific tonic and conditioner. It is easily given in the food, improves the hen's health and makes her stronger and more active. It tones up the egg laying organs and gets the eggs no matter how cold or wet the weather.

Don Sung can be obtained promptly from your druggist or poultry remedy dealer, or send $1.04 (includes war tax) for a package by mail prepaid. Burrell-Dugger Co., 214 Columbia Bldg., Indianapolis, Ind.

WORLD'S MOST LONELY SPOT

Not a Desolate Island Nor the Center of a Crowded City, but the Unfriendly Heart.

Asked to name the lonesomest place in the world, a traveler once answered: "The island of Tristan d'Acunha far off the coast of South America. Its population is 76, and it is visited by a vessel only once in two years."

But the traveler was all wrong. Isolated, remote, limited in society the island may be. But why lonesome? The last thing we heard from it was that all the inhabitants were working together to fight a dangerous plague of rats. When people can get together for a common purpose they aren't lonesome.

A man told us the other day that the lonesomest place he ever found was New York city, where he didn't know a soul and his being there didn't matter to anyone. And he was right, but he set about changing that condition, and he didn't find even New York lonesome very long. For the lonesomest place is no question of geography or population or economics. The lonesomest place is always the human heart which hasn't learned how to reach out to other human hearts in the sure knowledge that there will be something in common, that if it has affection to spend and loyalty and truth and friendliness, there are these things in return waiting to welcome it.—Milwaukee Journal.

In the "O" Zone

"What is your age?"

"Twenty two summers, judge."

"You must have been living in a cold climate."—Cartoons Magazine.

The Net Result

"When you started this drive for such a large amount, did you succeed in raising anything?"

"Sure, I raised Cain."

ASPIRIN

Name "Bayer" on Genuine

say BAYER

Take Aspirin only as told in each package of genuine Bayer Tablets of Aspirin. Then you will be following the directions and dosage worked out by physicians during 21 years and proved safe by millions. Take no chances with substitutes. If you see the Bayer Cross on Tablets, you can take them without fear for Colds, Headache, Neuralgia, Rheumatism, Earache, Toothache, Lumbago and for Pain. Handy tin boxes of twelve tablets cost few cents. Druggists also sell larger packages. Aspirin is the trade mark of Bayer Manufacture of Monoaceticacidester of Salicylicacid.—Adv.

Want Ads—1 Cent a Word.

TO HOUSEWIVES

Of Connellsville and Vicinity

Today commences the organization of Aaron's Greatest of "Dollar Hoosier Clubs"

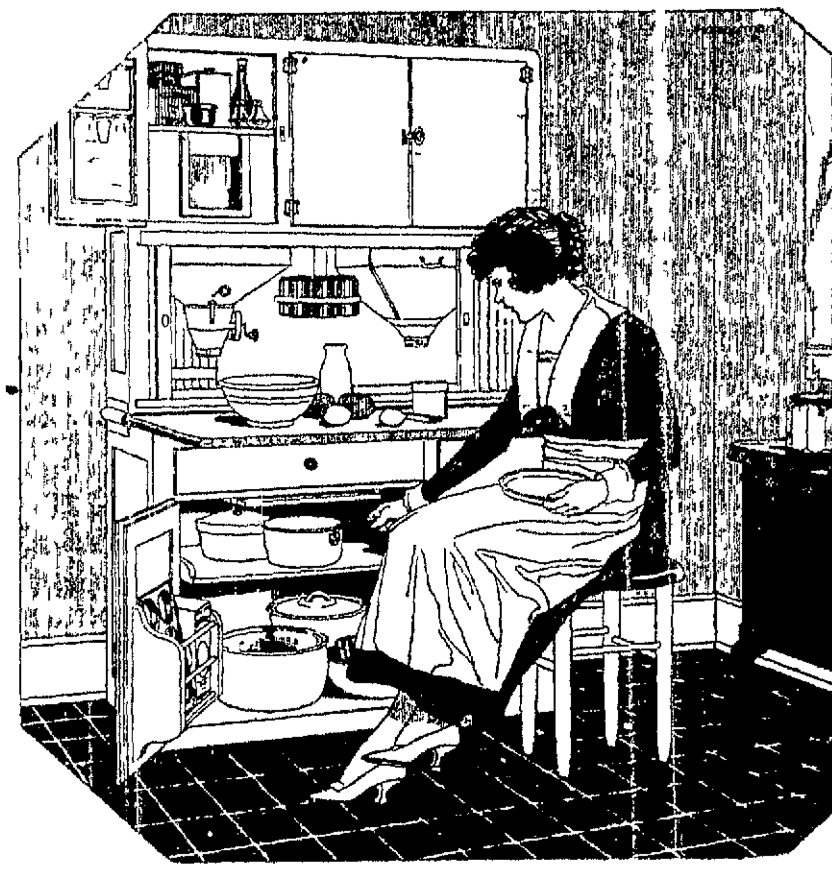

This is the GREATEST of Hoosier Clubs because never before have we offered the famous **Hoosier** on such easy terms—terms that enable every housewife to possess this wonderful labor-saving servant.

Hoosier will turn your old joyless kitchen into a place of pleasure and ease. It will enable you to sit down at your work—eliminate needless stooping and reaching. **Hoosier** never tires. It will save you miles of steps and hours of toil and time each day—for many years to come.

And all it costs to join Aaron's Hoosier Club is $1.00. Just think of it—the first dollar you pay in the **Hoosier Club** cuts your kitchen drudgery in two. So don't delay—come in tomorrow.

$1.00 Delivers Your Hoosier

Join this Club Tomorrow—Sure

Over TWO MILLION housewives recommend and endorse Hoosier. And who could be better judges of kitchen cabinets than the women who use them every day? Whose example is more worthy of being followed than these housewives—women in homes like yours?

These more than two million women enjoy the constant satisfaction the saving of time, energy and health, which have come so abundantly through the service rendered by **Hoosier**. And many of them have secured their **Hoosiers on the Club Plan.**

This same opportunity is now yours. But you must act at once—because our **Club Plan** allotment of Hoosiers is limited. Better order yours NOW—tomorrow—while immediate delivery can be made on any **Hoosier model** that you choose.

Don't delay! Get your Hoosier NOW—TOMORROW—while these special Club Plan terms prevail. These easy terms don't cost you a cent extra—and they permit you to use your Hoosier while paying for it.

☛ *Don't Wish and Wait—Act NOW—Tomorrow* ☚

Some Hoosier Advantages

- Hoosier's Celebrated Flour Bin
- Patented Shaker Flour Sifter
- Special Flour Agitator
- 20% Larger Table Space
- Extra Large, Handy Sugar Bin
- Ingenious Spice Racks and Jars
- Sliding Utensil Trays
- Metal Bread and Cake Drawer

Connellsville's Reliable
AARON'S
Homefurnishers Since 1891

Some Hoosier Advantages

- Greater Storage Space
- Patented, Pivot-Bearing Casters
- Food Grinder Attachment
- Cook Book Holder
- Flavoring Extract Rack
- Cutting and Mixing Board
- Removable Cake Tray
- Coffee, Tea and Salt Jars

Paramount Theatre

Today and Tomorrow

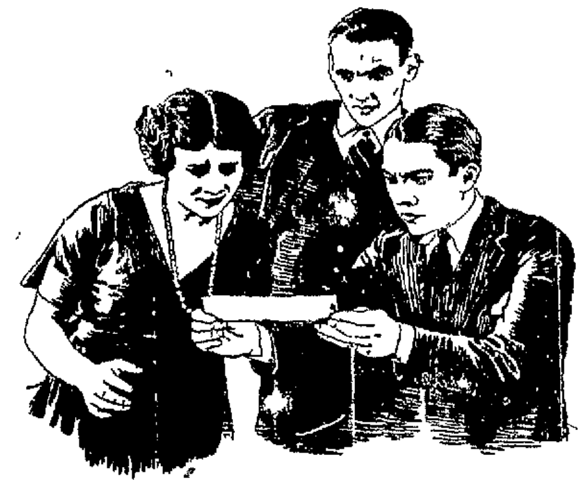

JACK PICKFORD
IN
JUST OUT OF COLLEGE
BY GEORGE ADE
DIRECTED BY AL GREEN
PRODUCED AT GOLDWYN STUDIOS

WEDNESDAY AND THURSDAY
"His Own Law"
Featuring Hobart Bosworth

NAZIMOVA IN "BILLIONS"

Soisson Theatre

Today Tomorrow and Wednesday

Nazimova
—IN—
"Billions"

Prof. Fred Curtis, Baritone

Harold Lloyd in
"Haurted Spooks"

Thursday, Friday and Saturday
"The Saphead"

BARNYARD GOLF, KNOWN HERE AS "HORSESHOES" POPULAR IN FLORIDA

Followers of the Sport Look Forward to National Championship Tourney

[illegible]

[illegible] ex-champion and would-be champions at present are busy practicing and two dozen or more courts are kept clinking here from morning till night. The championship meet here will attract crack pitchers from all parts of the country.

The horseshoe pitchers have developed the game to a high degree. The equipment of a first class [illegible]

[illegible] then places at the ends of the court.

In the tourney [illegible] games constitute a game [illegible]

[illegible] on his clubs.

Perryopolis.

PERRYOPOLIS, [illegible]

[illegible]

Mrs. [illegible] Wood is spending the week end at the home [illegible] Dunbar.

[illegible] today.

The Daily Courier

HENRY P. SNYDER,
Founder and Editor, 1879-1916.

THE COURIER COMPANY.
Publishers.

K. M. SNYDER.
President.
JAMES J. DRISCOLL.
Sec'y and Treas. Business Manager.
JOHN L. GANS,
Managing Editor.
WALTER S. STIMMELL.
City Editor.
MISS LYNNE B. KINCELL.
Society Editor.

MEMBER OF
Associated Press.
Audit Bureau of Circulation.
Pennsylvania Associated Dailies.

Three cents per copy. 75c per month; $7.50 per year by mail if paid in advance.

Entered as second class matter at the postoffice, Connellsville, Pa.

Member of The Associated Press.

The Associated Press is exclusively entitled to the use for republication of all the news dispatches credited to it or not otherwise credited in this paper and also the local news published herein.

MONDAY EVENING, JAN. 17, 1921.

THE PUBLIC'S RIGHT AND STRIKES.

The year 1920 was not marked by a big strike in any particular line of industry in Pennsylvania but the records of the State Department of Labor and Industry show that the aggregate of the small strikes was quite formidable as measured by the loss in wages and the number of persons affected.

In 515 strikes which occurred during the year the 88,988 workers involved sustained a loss in wages amounting to $14,514,195, a truly prodigious sum when considered that, in these days of high cost of living, the families of the employes affected were deprived of the benefit of the maximum earnings of the bread winners. Divided between the 88,988 workers the average loss is shown to have been somewhat more than $163 per worker. As earnings have been measured in some lines of employment this is not an extraordinary amount but the important thing is that it represents a loss instead of a gain.

Of course, the loss in the case of a large number of employes was greater than $163, just as the loss in other cases was less than that average. But in either event, or whatever the amount, it means that the members of the workers' families were deprived of advantages they could have otherwise possessed and to that extent they fell behind in providing for their needs or comforts or savings by the amount of the loss sustained in individual cases.

Unfortunate as the loss in earnings may have been the more unfortunate fact in connection with the record was that both employes and employers failed to come into such a relationship as would have made it possible for both to have avoided suffering the material losses involved by these strikes. It is true that the bureau of mediation succeeded in adjusting the differences which had produced 436 strikes, and 425 of them were officially called off, thus indicating that both sides were amenable to reason and argument as a means of compromising their differences of view. But the interesting point, as the public views it and is affected by cessation of activity in industry, is that the strikes were not avoided by the parties thereto having sought a mutual understanding and agreement before idleness of employes became necessary or was permitted to take place.

The fact that almost 80 per cent of the strikes were adjusted proves that had overtures in that direction been made by one or other of the parties before the strikes were declared the economic loss which followed could have been prevented and the cause of a better understanding between employers and employes would have been very materially advanced thereby.

The public shares so largely in the loss which invariable follows a strike that it has become quite impatient with this method of settling differences which arise concerning wages and hours of work. Every question save those involving principles of right and wrong can be compromised if the parties thereto exhibit the spirit of coöperation and mutual concessions necessary to a just and fair understanding. The public has the right to expect, and is properly becoming insistent that this method be employed rather than resort be had to expensive and embittering strikes and lockouts.

If the authorities in Washington had been as zealous in getting rid of known undesirables as they have been to keep Mayor O'Callaghan of Cork out of the United States, their Americanism would rate considerably higher. But in their estimation preaching Bolshevism in America is less an offense than being a defender of political freedom in Ireland.

The resignation of Rev. J. Earle Edwards, pastor of the First Baptist church, is another instance of Connellsville graduating another man for a bigger job and higher honors than we can provide. That's all right for the bigger places but it tends to slow down our own growth to big proportions.

The whole state of Pennsylvania must now share with Governor Sproul the inconvenience and annoyance of having the Legislature on his hands.

Most natural thing in the world for men of the Connellsville region—the coal and coke operators' college—to figure large in the activities of West Virginia and other mining fields.

Sentencing a man to matrimony may, in some instances, verge on the infliction of cruel and unusual punishments, but due regard ought also to be had for the other party to the transaction to whom it may be a case of for worse rather than for better.

Resumption of the silk mill and the Scottdale pipe mill, with Sligo getting ready for greater activity later, are almost as acceptable signs as the appearance of the first robin.

The Dawson gas well "blowed up" in a much more satisfactory manner than some of the McKeesport enterprises.

How Natural He Looks.

Baltimore Sun.

The stuff they drank in the old days called for the ice water; the next morning; this present day stuff calls for embalming fluid.

Disarm Germany First

Harvey's Weekly.

The logic of ex-President Poincare's position is incontrovertible. The place to begin disarmament is in Germany. Germany pledged herself to strip down her military equipment in men and war materials to certain clearly defined limitations. She pledged herself to do this by the first of January, 1921. She has not done it. She has refused to do it. Pleading an excuse that is an absurdity, she says she cannot do it.

Now, with Germany taking this attitude, the ex-President of France holds that talk of disarmament among other nations is inappropriate and untimely. The fact that Germany at this moment is impotent, so far as another brigand raid on her neighbors is concerned, is beside the question. The prime object of the war was so to disarm and cripple her that further criminal endeavor on her part would be impossible—impossible not merely for a decade or for many decades, but for all time. For nearly half a century she had been an overhanging menace to the civilized world. She made good her long-standing threat. She plunged the world into such a welter of slaughter and ruin as it had never known before. She was beaten at last—beaten to her knees. There was but one thing to do with her. She must be so hobbled and hamstrung that never again would she be able to work the havoc she had wrought in the world during the four years of horror when she had run amuck.

It was with that object in view that the demands for the reduction of her army to a bare skeleton and for the destruction of her weapons of thuggery were made. It was her assent to those demands that induced the American and the Allied forces to let her up when they had her down with their hands on her throat. And no sooner was she on her feet than she began her whinings, her dodgings and equivocations. Concession after concession was granted her, and with every concession came her pleas for more concessions. These pleas at last began to ring with the accent of demands. There was a distinct note of truculence in her last flat refusal to reduce her armed forces to the limits to which she stood pledged to reduce them.

As ex-President Poincare very truly says, there is nothing the German understands save force. This has been demonstrated with every passing day since the terms of the armistice were signed. From that day to this, there has been a persistent assertion and reassertion in Germany that Germany was not defeated in the war. The yielding attitude of the Allies in all the subsequent conferences with her seems only to have confirmed that assertion. It has now apparently become an article of faith in Germany that she was not defeated in the war. From that assertion it is only a step to the enunciation of the dogma that Germany won the war. Indeed, the entire German attitude of late might easily be construed into an assertion that Germany did win it.

The French have arrived at the conclusion that it is now high time that this nonsense came to an end. Ex-President Poincare feels, and his countrymen agree with him, that it is time Germany were made to know at once and for all that the length of her tether has been reached. In that attitude both the Allies and the American people will heartily concur. So far as France is concerned, she has asked no indemnity of Germany. All she has asked is that Germany shall pay for the wanton, coldly calculated havoc she wrought during her brutal invasion of French territory. By spending countless millions of money in reparations, France has, even by that much, advanced cash to Germany. Germany must repay this money. She must in addition pay the staggering balance still due for her devastation of French soil.

Next May the total of Germany's bill of damages will be determined and rendered. Meanwhile, not one fraction of German money must be diverted to the maintenance of military forces beyond the exact limitations laid down in the terms of the armistice and accepted by Germany.

Just Folks

Edgar A. Guest

HIDE YOUR TROUBLES.

Hide your troubles, keep 'em down,
Nothing's bettered by a frown;
Spreading dismal tales of woe
Doesn't help you as you go.
Talking of your round of care
Makes it doubly hard to bear.

Find some joy to talk about,
Never let your hardships out,
Keep 'em to yourself an' tell
Other folks you're doing well;
Whimpering won't help a bit.
Silence is the source of grit.

Hide your troubles, big or small,
Talking doesn't help at all;
Even though you're in despair
Just pretend your skies are fair.
Fight by day, but when it's night
Never talk about your fight.

Friends should see you at your best,
Keep your troubles in your breast,
Don't make petty troubles known.
You can handle 'em alone
[illegible]
[illegible] underneath a smile.

Classified Advertisements.

Wanted.

WANTED—YOUR BARBERING business. RENDINES.

WANTED—WHEN YOU WANT INsurance phone 768. 5oct-tfd

WANTED—CLEAN WHITE RAGS at The Courier office. 13dec-tf

WANTED—PAINTING AND DECORating. Call 262-N Bell Phone. 15jan3t*

WANTED—A GOOD SECOND HAND typewriter. Apply "N" care Courier. 17jan3t*

WANTED—GIRLS, STEADY EMployment. Apply to Connellsville Silk Co. 15jan-tf

WANTED—GIRL FOR GENERAL housework. Good wages. Call 70? Tri-State. 15jan3t

WANTED — TEAMSTERS AND Woodsmen. Back Creek Lumber Co., Mill Run, Pa. 20dec17t-eod*

WANTED—GIRL FOR HOUSEwork. Small family. Small house. Apply 219 Carnegie avenue. 14jan6t*

WANTED—TO BUY A FARM, 10 TO 20 acres, for garden truck and poultry. Albert Paske, Box 457, Scottdale, Pa. 15jan3t*

WANTED — AN EXPERIENCED waitress for counter work. Apply Wright-Metzler Company, Pittsburg street store. 17jan3t

WANTED—CANVASSERS. ALL EXpenses advanced. No lazy man need apply. Simcoe Portrait Co., 311 S. Pittsburg street. 11jan3t*

WANTED—AT THE ARLINGTON hotel, first class cook, with reference. None but first class need apply. Barbour & Winehart, Proprietors. 17jan3t*

WANTED—BY THE SALVATION Army a number of chairs suitable for hall. Apply stating price to Adj. John Campbell, 139 W. Church Place. 14jan3t*

WANTED—TO LOAN ON FIRST mortgage Connellsville property in the following amounts, $1,000, $1,500 and $2,500. Jos. A. Mason, Second National Bank Bldg. 5jan3t

WANTED—AT COURIER OFFICE, copies of the Weekly Courier for March 27, April 10, May 15, June 26, July 3, 10, August 29, September 1 to 30, October 2, 16, 23 and 30, 1919. 30oct-tfd

WANTED—CLERKS — (MEN, WOMEN) over 17, for Postal Mail Service. $130 month. Examinations January. Experience unnecessary. For free particulars, write R. Terry, (former Civil Service Examiner) 280 Continental Bldg., Washington, D. C. 11jan3t*

For Rent.

FOR RENT—FURNISHED ROOM. Gentleman preferred. 421 Race street. 15jan3t

FOR RENT—LARGE FURNISHED room. Gentleman preferred. 206 E. Crawford. 17jan3t

FOR RENT—ONE PRIVATE GARage on paved street, West Side, $5.00 per month. 5 room [illegible] South Pittsburg street near South Connellsville School House. See J. E. Wagoner. 15jan3t

For Sale.

FOR SALE—ONE TEAM OF GOOD work horses. L. W. Miller, Pennsville, Pa. 11jan6t*

FOR SALE—CUSTOM COAL NINE foot, 15c at mine. Nicholson Coal Co., West Side. 21dec-1mo

FOR SALE — MODERN SEVEN room house. All conveniences. Call 161 S. Ninth St. 10jan3t

FOR SALE — TWO MODERN double houses, one on Arch street, other on Morrell avenue. Call 601-W Tri-State. 4jan12t*

FOR SALE—LOT 100 FT. FRONTage Snyder street. Just outside borough limits. Call Bell 354. 14jan6t-eod*

FOR SALE—TWO FAMILY HOUSE, six rooms on a side, water and gas, on car line, South Connellsville. $2,500. Jos. A. Mason, Second National Bank Bldg. 15jan3t

FOR SALE—LATE MODEL FORD Sedan, with white wire wheels, electric starter and lights, thoroughly overhauled, at $675.00. Hyatt Motor Co., West Crawford Ave. 12jan3t

FOR SALE—TWO OF THE BEST building lots in Connellsville. Street paved. Water, gas and sewer to curb. Will sell cheap to quick buyer. Address Coke, care Courier. 20dec-tf

FOR SALE—BUICK 8 CYLINDER, 5 passenger touring car, 1917 model, in good shape, at $675.00. Will accept Liberty Bonds at par, or Ford car in trade. Hyatt Motor Co., West Crawford Ave. 12jan3t

FOR SALE—ENTIRE CONNELLSville Brewery property, large plot of ground, including brewery, bottling, office, ice plant, stable and power house buildings, railroad siding on the property. Address W. P. Beckman, 3340 Liberty avenue, Pittsburg, Pa. 15jan12t

FOR SALE—12 ACRES WITH 3-room house practically new, with young orchard, grapes and the land in fine shape, along the road leading from Limestone Hill to Vanderbilt, $1,900. Four rooms and two acres near Dunbar $600. Fine places for truck garden. See P. Bufano. 12jan3t-eod

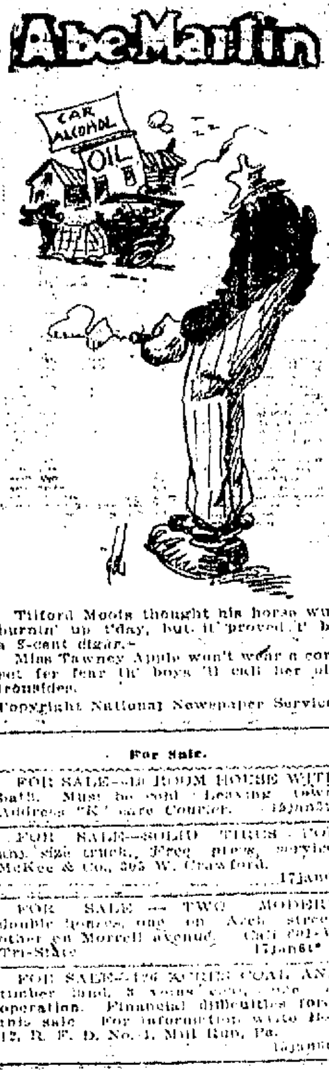

Tilford Moots thought his horse wuz burnin' up t'day, but it proved t' be a 5-cent cigar.

Miss Tawney Apple won't wear a corset fer fear th' boys 'll call her old Ironsides.

Copyright National Newspaper Service.

For Sale.

FOR SALE—6 ROOM HOUSE WITH bath. Must be sold. Leaving town. Address "R" care Courier. 15jan3t*

FOR SALE—SOLID TIRES FOR any size truck. Free press service. McKee & Co., 305 W. Crawford. 17jan6t

FOR SALE — TWO MODERN double houses, one on Arch street, other on Morrell avenue. Call 601-W Tri-State. 17jan6t*

FOR SALE—176 ACRES COAL AND timber land, 3 veins coal, [illegible] operation. Financial difficulties force this sale. For information write Box 12, R. F. D. No. 1, Mill Run, Pa. 13jan6t*

Lost.

LOST—ONE TIRE CHAIN, 36x6, between Eighth street, West Side, and West Penn Waiting Room. Reward if returned to I. N. Hagan Ice Cream Co. 17jan-tf

Custom Coal.

MINE ON FRANCIS AVENUE. TRI-State 715-X. 4dec-tf

W. H. Glotfelty Transfer Co.

TWO BIG TRUCKS EQUIPPED TO do local and long distance moving. Bell 842. Tri-State 573. 301 Hass avenue, Connellsville. 10nov-tf

Notice.

SEALED BIDS FOR FURNISHING the City of Connellsville with the following will be received by the undersigned up to 7:30 o'clock P. M., February 11th, 1921, for [illegible] City [illegible]. Information can be obtained at City Clerk Office. R. E. Shaw, Purchasing Agent. 15jan3t-eod

Public Sale.

OF VALUABLE PERSONAL PROPERTY. The undersigned intending to relinquish farming will sell at Public Auction at the Country Home on brick road, one mile East of Murphy Siding, Saturday, January 22, 1921, beginning at one o'clock P. M., following personal property, to-wit: Four good work horses, one driving horse, one good milch cow, two heifers, 100 bushels corn in ear, 20 tons baled hay, 300 bushels oats, 19 ton straw, one hay loader, one binder, five wagons, one set of double harness, plows, harrows, cultivators and other farm implements, ducks, chickens, geese. Terms of sale—All sums under $10 cash on day of sale, on sums over that amount six months' credit will be given, purchasers giving their notes with security approved by the auctioneer, bearing interest from date of sale and payable at the Title & Trust Company of Western Pennsylvania. H. Marietta. 1jan7-15-17-21

YOUR
PRINTING
Is
A Valuable Asset of Your Business
We Help Our Customers to Success With Presentable, Profitable
PUBLICITY

Custom Coal.

DELIVERED, 16c BU. CALL 240-X ring 2 Tri-State or 267-R Bell. 30dec-1mo

Custom Coal.

PROMPT DELIVERY. BELL 450. Tri-State 611-W. Jas. Strange. 15nov-tf

Moving and Hauling.

TRUCKS FOR LOCAL AND LONG distance moving and hauling. Kessler, 615 McCormick avenue, Connellsville, Bell 1098. Tri-State 654. 4dec-tf

Moving & Taxi Service.

OPPMAN'S TAXI-CAB AND TRANSfer Co. Trucks for long distance moving. Both phones. Office opposite postoffice. 18mar-tf

Charter Notice.

NOTICE IS HEREBY GIVEN THAT an application will be made to the Governor of Pennsylvania on the first day of February, 1921 at 10 o'clock A. M., by O. R. Carpenter, [illegible] and A. B. Hood, under the Act of Assembly entitled "An Act to provide for the incorporation and regulation of certain corporations," approved April 29th, 1874, and the supplements thereto, for the charter of an intended corporation to be called "CARPENTER CANDY COMPANY," the character and object of which is the manufacture, purchase and sale of candy, sweets and confections, and the purchase and sale of tobacco products, nuts and soft drinks, and for such purposes to have, possess and enjoy all the rights, benefits and privileges of the said Act of Assembly and the supplements and amendments thereto. J. Kirk Renner, Solicitor, Second National Bank Building, Connellsville, Pa. jan10-17-24

Notice.

In the matter of the improvement of Davidson avenue, in the City of Connellsville. In the Court of Common Pleas of Fayette County, Pennsylvania. No. 5 March Term, 1921. Notice of preparation of schedule of damages, etc.

Notice is hereby given that the undersigned Viewers, appointed by the Court of Common Pleas of Fayette County, at the above number and term, to assess the damages and benefits, if any, resulting from the improvement of Davidson Avenue, in the City of Connellsville, have prepared a schedule showing the damages, benefits, assessments and expenses affecting the properties fronting and abutting on the said street, along the line of the said improvement, and that a hearing will be held at the Council Chamber, City Hall, Connellsville, Pennsylvania, on Wednesday, January the 26th, 1921, at 11 o'clock A. M., when and where the said schedule will be exhibited to all persons in interest and exceptions thereto, if any, will be heard. F. D. [illegible], W. E. [illegible], J. N. B. [illegible], Viewers. jan10-17-24

Divorce Notice.

Brownfield, Cloud [illegible] and McDaniel, Attorneys.

CHARLES D. [illegible] VS. MARY [illegible]. In the Court of Common Pleas of Fayette County, Pa. No. 39 December Term 1920. To Mary [illegible], respondent, you are hereby notified that the subpoena and alias subpoena in this case have been returned "Non est inventus." You are therefore required to appear in the Court of Common Pleas of Fayette County, Pa., on the second Monday of February of said Court A. D., 1921 to answer the libel and complaint filed therein, and show cause, if any you have, why a divorce from the bonds of matrimony should not be granted the libellant above named. I. T. Shaw, Sheriff. Sheriff's Office, January 7th, 1921. 10jan4t-mon

M. J. Lapunsky, Attorney.

LYDIA D. BYRNE VS. MICHAEL R. Byrne. In the Court of Common Pleas of Fayette County, Pa., No. 291 December Term 1920. To Michael R. Byrne, respondent, you are hereby notified that the subpoena and alias subpoena in this case have been returned "Non est Inventus," you are therefore required to appear in the court of Common Pleas of Fayette County, Pa., on the second Monday of February of said Court, A. D., 1921, to answer the libel and complaint filed therein and show cause, if any you have, why a divorce from the bonds of matrimony should not be granted the libellant above named. I. T. Shaw, Sheriff. Sheriff's Office, January 8th, 1921. 10jan4t-mon

M. J. Lapunsky, Attorney.

JOHN HORWATH VS. BESSIE HORWATH. In the Court of Common Pleas of Fayette County, Pa., No. 300 December Term 1920. To Bessie Horwath, Respondent, you are hereby notified that the subpoena and alias subpoena in this case have been returned "Non est Inventus," you are therefore required to appear in the court of Common Pleas of Fayette County, Pa., on the second Monday of February of said Court A. D., 1921, to answer the libel and complaint filed therein and show cause, if any you have, why a divorce from the bonds of matrimony should not be granted the libellant above named. I. T. Shaw, Sheriff. Sheriff's Office, January 8th, 1921. 10jan4t-mon

M. J. Lapunsky, Attorney.

NIKOLA LONCAREVIC VS. ANNA Loncarevic. In the Court of Common Pleas of Fayette County, Pa., No. 88 December Term, 1920. To Anna Loncarevic, respondent, you are hereby notified that the subpoena and alias subpoena in this case have been returned "Non est Inventus," you are therefore required to appear in the court of Common Pleas of Fayette County, Pa., on the second Monday of February of said Court, A. D., 1921, to answer the libel and complaint filed therein and show cause, if any you have, why a divorce from the bonds of matrimony should not be granted the libellant above named. I. T. Shaw, Sheriff. Sheriff's Office, January 8th, 1921. 10jan4t-mon

See the California Beauties
in
"Up In Mary's Attic"
The Envy of the World—"The Movie Girls"—
Appearing as Fashion Models
In Our South Window
Tomorrow—3:30 to 4:15
THIS PICTURE Appearing at ORPHEUM Monday, Tuesday and Wednesday
KOBACKERS
"THE BIG STORE"
Each Garment Worn by These Models at OUTLET SALE Prices

SAVE AND INVEST

A few days ago one of the leading business men of this country advised young men to "Save and Invest during 1921." This is good advice to young and old every year. You are assured of larger savings if you buy all your requirements from one of our stores. More goods and service than you can get elsewhere for the same amount of money.

Everything in our stock based on present market value. Your business solicited. We can supply your wants—not only in groceries and meat, but also in clothing, shoes, dry goods, and furniture.

Save Money—Watch for Our Saturday Specials Displayed in Grocery and Meat Departments.

Union Supply Co.
Large Department Stores
LOCATED IN
Fayette, Westmoreland, Greene and Allegheny Counties.

QUALITY FIRST
WS

ANNOUNCEMENT

It is with a great deal of pleasure that I announce the arrangement with The Munson Heater Corporation for the exclusive sale of their product for Connellsville and vicinity.

With this valuable line of High Grade Warm Air Furnaces we are in a position to install any System of Heating from a High Grade Pipeless Furnace to Hot Water or Vapor Heat.

Many are not aware of the fact that Connellsville produces the Highest Grade Warm Air Furnace made in the world.

Help Connellsville Grow, Buy a Munson.
Made Right and Made Right Here.

William Sellers
High Grade Plumbing and Heating
118 South Pittsburg St., Connellsville, Pa.

Senreco
REG. U.S. PAT. OFF.
The double-service tooth paste, keeps teeth clean AND GUMS HEALTHY.

Keeping the gums healthy and the mouth sweet is very important to health; more teeth are lost through the loosening of the tissue that holds the teeth in place than from decay.

Dental science to-day demands that a tooth paste must keep the gums healthy as well as clean the teeth.

Senreco was formulated to meet this requirement. Hundreds of dentists are prescribing and using Senreco because they have found that it does measure up to that standard.

SENRECO IS A WONDERFUL CLEANSER.

In addition to its remedial properties Senreco is a wonderful cleanser; acts directly on the mucin film, the basis of tartar; leaves the mouth cool and clean-feeling. As some one has expressed it—Senreco gives one a new idea on mouth cleanliness.

Get a tube to-day at your druggists or toilet counter—enjoy the healthy, cleanly feeling its use gives your mouth and gums. Notice how brilliantly white Senreco makes your teeth. It performs this two-fold service for you and yet costs no more than the ordinary, old-fashioned tooth paste that simply cleans the teeth and leaves a pleasant taste—

Use Our Classified Advertisements—1c a Word

Men's 65c Lisle Hose for 39c
Fine quality men's Lisle hose in black, brown, white, grey. Regular 65c value in the Outlet Sale a pair at 39c.

Women's 25c Cotton Hose for 9c
1000 pair Women's black cotton hose well made, reinforced heel and toe. Manufacturers Outlet Sale price 9c.

$1.00 Window Shades at 67c
Dark green foldable window shades [illegible] with fixtures ready to hang. An exceptional value at 67c.

Girls' $2.50 Gingham Dresses 98c
About 100 children's dresses in plain colors, stripes and plaid effects. Nearly all sizes special at 98c.

42x36 in. Pillow Cases, each 29c
A good grade Muslin Pillow Case torn size 42x36 former price [illegible] In this Outlet Sale special at 29c.

Regular 30c Crash Toweling 19c
Heavy weight absorbent toweling our regular 30c grade offered special at a yard 19c.

30c Val. Bleached Muslin, yd. 15c
A yard wide bleached muslin [illegible] yards to sell at 10c. Fine even weave. Manufacturers outlet stock on sale tomorrow.

MANUFACTURERS AND JOBBERS

MAMMOTH OUTLET SALE!

SAVE 1/3 TO 1/2

The Biggest and Most Important Bargain Event of the Whole Year. Bargains in Every Dept.

Save Big Four Stamps
A Book Full Pays $4.00 in
Mdse. or $3.00 in Cash.

This sale effects every man, woman and child in the city. It reaches right into the heart of the home and influences every family's purse. What we saved you save. Read this double page ad. as you never read an advertisement before. Every item holds money for you. The Biggest January Bargains in years. Big Four Stamps in Addition to All savings.

Manufacturers Were Liberal in Sacrificing These Fine

DRESSES

SEE WINDOW DISPLAY

That Ordinarily Should Sell at $25 to $30, Now at - - - - - - - - - - $14.75

The manufacturer was more than generous in sacrificing his profits in order to enable us to offer these extraordinary values. And when women come here they'll see the greatest dresses of their buying experience at $14.75.

New Spring Taffetas
New Satins New Tricotines
New Georgettes New Velours
In the Smartest New Styles and Embroidered Effects

Advance Spring Styles Featured in This Group of

DRESSES

Actual $30 and $35 values $24.50

The latest spring styles of side pleats ruffles etc are shown here now at this low price. You'll find fine satins, georgettes, tricotines, fine serges, velours and mannish checks. Sizes for women and misses.

Bungalow Aprons $2.00 Values $1.00

Bungalow Aprons of standard Percale in assorted patterns and styles formerly $2.00 quality. Manufacturers Outlet Sale price at $1.

Sale Specials

Boys' $1.50 Flannel Waists, fast colors, full cut, special at	98c
Boys' $1.25 Gingham and Percale Waists Outlet Sale price	69c
Boys' Cloth Hats values up to $[illegible] Outlet sale Clean up at	$1.00
Nice Quality (81 inches) Bleached Sheeting regular [illegible] value at a yard	50c
64 inch Table Damask $1.00 value very specially priced a yard	72c
Sixty inch Seamless Bed Sheets a very good $2.00 sheet special at	$1.69
A Good Quality Nainsook regular [illegible] value special at a yard	25c
[illegible] Head Linen [illegible] value offered in the Outlet Sale at a yard	22c
[illegible] Inch Dress Percale formerly [illegible] grade, buy it now a yard	21c

Buy Winter Underwear Now and Save on Every Garment

Manufacturers and Jobbers' Outlet Sale of

WARM UNDERWEAR

Children's Ribbed Fleeced Pants and Vests, regular 69c values ages 2 to [illegible] years, very special at	44c
Children's $1.25 Fleeced Union Suits, sizes [illegible] to 12 years good quality, drop seat style at	87c
Misses' $1.50 Fleece Lined Ribbed Union Suits sizes [illegible] years very special	$1.29
Children's $1.[illegible] Ribbed Fleeced Union Suits, sizes 6 [illegible] specially priced at	$1.10
Women's All Wool Vests or Pants regular $2.[illegible] val special [illegible]	$1.69
Women's $2 [illegible] Union Suits ribbed with light [illegible] choice [illegible] styles priced	$1.49

All [illegible] Brand Underwear for children and misses 20 PERCENT OFF.

Infants' [illegible] Garments now at 15 PERCENT OFF.

Women's $1.[illegible] Gauze Vests with tape shoulder straps special at	69c

Muslinwear Surprises

$1.95 Women's Gowns, Envelope Chemises, Camisoles and Drawers, special at	$1.39
$2.50 Women's Gowns, Envelope Chemises, Petticoats, Bloomers etc special at	$1.89
Women's $2.00 Muslin Petticoats, full cut wide flounce very special at	$1.39
25c Bleached Muslin; firm even weave, Outlet Sale Price a yard	15c
$1.50 Women's Gowns, Envelope Chemises and Camisoles, very special, choice	95c

White and pink gowns and chemises and silk [illegible] Third Floor

All Silk Petticoats in Taffeta or Jersey at 25 Percent. Off

Children's to $2.00 Outing Flannel Night Gowns special at	$1.00

BOYS' CLOTHES

Boys' Suits

Values Up to $17 50 $12.75

Boys' all-wool and mixture suits one and two pair pants, pants fully lined, taped seams

Boys' Overcoats Now 25% Off

One Lot of Boys' Wool Suits at $7.95

Mothers will welcome this news—Odds and ends of boys suits mostly dark mixtures, knicker style pants offered while they last at this [illegible] price

Outlet Sale Bargains for

Men and Boys'

Boys' ribbed and heavy fleeced Union Suits, regular price $1.39 to $1.95, now selling at $1

[illegible] the season [illegible] the season get here [illegible]

Men's $2.[illegible] Ribbed Union Suits, in all sizes [illegible] value a suit	$1.59
Men's Heavy [illegible] Fleece Union Suits, any desired size [illegible] a suit	$1.89
Men's "Chalmers" Ribbed Union Suits, a $3.00 [illegible] all sizes buy a suit tomorrow at	$2.49
Men's [illegible] Fleece Shirts or Drawers, also [illegible] $1.[illegible] value at each	84c
Men's $2.00 "Stifel" Stripe Overalls and Jackets [illegible] a garment	95c

Boys' Knee Pants—You bet they're bargains three lots
$1.74 $1.39 AND 98c

Men's "Jack Rabbit" or "Braveman" Work Shirts, all kinds at	$1.00
$3.00 Blue, brown or Grey Flannelette Work Shirts [illegible]	$1.95
$5.00 Men's Flannel Work Shirts, in blue or grey very low at	$2.95
$4.00 All Wool Jersey Sweaters, [illegible]	$1.87

Manufacturers Were Forced to Unload Huge Stocks of Blankets at Sacfice Prices. Here Are Bargains

$3.95 Blankets at - - - $1.98

Large double blankets in grey with colored pink or blue borders. Large enough for double bed; very special at $1.98.

$5.00 Plaid Blankets at $2.69

Double plaid blankets large size pretty plaids in assorted colors exceptional values tomorrow at $2.69.

$15.00 Wool Blankets at $9.95

Exceptional fine wool blankets in pretty plaid designs. All are double and of good weight—tomorrow, special at $9.95

36x50 Baby Blankets $1,00

Pink or blue in nursery designs fine as bunny skin, regular $[illegible] 50 value special tomorrow at $1.00

$6.50 Value Comforts Now $4.79

Heavy cotton filled comforts covered with good grade comfort challie, special in this sale at $4.79

3-LB. COTTON COMFORT BATS, $1.29.

A large batt opens up to 72x90 size, quilted kind easy to handle [illegible] value at $1.29

$14.50 FINEST COMFORTS, $9.90.

A high grade comfort filled with finest cotton. Covered with fine Silkoline. A very special price $9.90

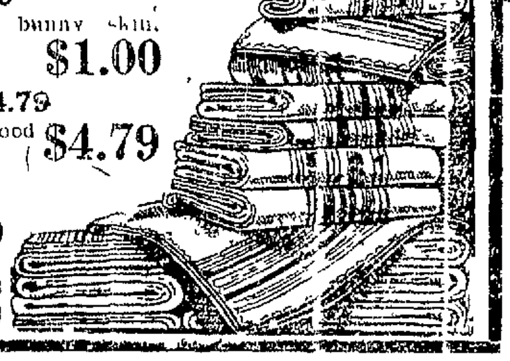

All Jack Tar Dresses, Middies and Skirts 1/4 OFF

Up to $15.00 Fur Muffs $5.00

Just about 18 in this lot—fine pelts in choice of colors—very special at $5.00.

2 and 3 inch Cluny Lace, 9c value priced now at	18c
Children's School Handkerchiefs, special Outlet Sale Price [illegible]	5c
Mercerized Napkins, hemmed ready for use, 5c value at	19c
Children's Serge and Corduroy Dresses, former values up to $6.00 now selling at	$2.98

Friendly Manufacturers Sacrificed Profits in These Early

Spring Hats

Choose from 25 stunning new hats that are equal $10.00 to $17.00 values [illegible] $7.95

Up to $10.00 Winter HATS

Just about 30 hats in the lot every one worth three times the price. A thorough clean-up is the object, hence this price $3.49

Up to $15.00 Winter HATS

You'll find a hat in this selection that will give you months of service at a low cost only $5.90

KOBACKER'S

THE BIG STORE
ON PITTSBURGH ST.

$1.95 Infants' Short Dresses, tan or trimmed yoke and bottom, very special at	$1.19
Infants' Knitted Toques, Hoods and Velvet Caps, to close out at	19c
Children's $2.00 Sweaters, an odd lot to clean-up special at	$1.00
Women's $2.95 Outing Gowns, Outlet Sale Price at	$1.85
Women's $2.95 Percale or Gingham House Dresses, very special, at	$1.95
Women's $4.00 Kimonas of good grade flannelette, floral design special at	$2.79

The Sporting World

COKER HIGH SCHOOL FIVE WINS THRILLING CONTCST FROM JOHNSTOWN QUINTET

Score at End of Regular Periods is Tied at 28-28; Locals Win, 32-31 in Extra Period.

FOUL SHOOTING COUNTS

The crowd which filled the high school gymnasium Saturday night to witness the Johnstown Connellsville High game were thrilled with snappy passing and plays that compared with those of the Kid Dark-Billy Kummer [illegible] in the old days of the Central league games. Fans saw the two teams fighting a nip and tuck battle for 40 minutes, the score at the end of that period resulting in a tie necessitating an extra five minute period.

Connellsville won 32-31. Considerable credit or rather practically all [illegible] it goes to little A. Solsson for the victory. He kept the Cokers in the running with his foul shooting and although he did fall down just a few minutes before the final whistle when he blowed several, in a row, he made sufficient to tie the score and then added two more in the extra period which were sufficient to win, topped by a long field goal shot by "Micky" McCormick.

Things looked bad for the Cokers at the opening of the game. Johnstown got the first point and kept adding until they had quite a lead being ahead at the end of the first quarter. The [illegible] of the Orange and Black players in the second period was remarkable however. The difference in their speed was easily noticeable and the gap was rapidly closed. Then with the score very close both aggregations battled until the first half ended with Connellsville ahead by two points, the score being 18-16.

The neck and neck race continued in the third period. Just 10 seconds before the end of this period the score was 23-23. Play had just resumed when the Cokers were fouled and Tremellen, for the visitors scored a basket giving his team a one point lead at the end of that period.

The last quarter was a "hair raiser." The score became tied and then a point either to one side or the other at least a dozen times. As time became shorter the Cokers maintained a lead of one point, fouls making the total. Just before the timer's gun went off the Cokers committed another foul. Tremellen dropped it in tying the score. The time of the game was up but Referee Wall immediately opened the extra period.

The big crowd rose to its feet during that last five minute. The score was tied at 28-28. Johnstown tossed in a foul. Then McCormick placed one through the basket. Connellsville still had the end by one point. Johnstown was awarded another free shot and made good. With the score tied at 30 all the Cokers again went ahead on a foul goal. Then with time almost up the referee called a double foul. Johnstown shot first and made the basket again tying the score. With the opportunity for victory in his hand Solsson stepped to the foul line. Carefully poising himself he let go and made a perfect goal. The [illegible]

Connellsville—32.		Johnstown—31
[illegible]	F	Tremellen
Driscoll	F	Kline
[illegible]	C	Sharp
[illegible]	G	Thomas
[illegible]	G	Dukoble

Substitutions—Sexton for Driscoll, [illegible] Sexton for Driscoll, McCormick for Sexton.

Field Goals—[illegible] Kline. Tre[illegible] [illegible] Meinick, McCormick.

Foul Goals—Solsson 22 out of 35, [illegible] 1 out of 32

Referee—Wall.

COKER GIRLS WIN OVER JEANNETTE HIGH SCHOOL

The Connellsville high school girls [illegible] themselves a victory Saturday [illegible] when the Jeannette girls after seemingly having it all over the locals were walloped by a score of [illegible] 1.

The young ladies were traveling a fast pace and played as good a floor [illegible] a [illegible] girl team ever put on [illegible] the score indicating there was nothing slow about the contest. [illegible] had the lead for a time but when some substitutions were made the gap was quickly closed. After the game the girls served their guests at tea in the dining room of the domestic science department.

* * * *

"Ab" Solsson shot 14 out of 17 foul goals in the first half. After missing three out of seven he made 10 straight successful fouls. Tremellen was more irregular for the visitors.

* * * *

Now that we have seen a fast aggregation like Johnstown defeated we are still more puzzled than ever just how West Newton trounced the Cokers.

* * * *

It is rumored that it may be necessary for the girls to play the return game here with the West Newton [illegible] to insure a victory for the Orange and Black.

* * * *

The Cokers go to Norwin tomorrow. [illegible] Braddock knocked off the [illegible] aggregation Friday night by a score of 23-22 in a game at North Braddock.

* * * *

Union High school of Turtle Creek defeated Latrobe, 30-27 on the Wilmerding "Y" floor Friday night.

BOYTS-PORTER MACHINISTS DEFEAT IRON MOLDERS

The Machinists' team, made up of employes of Boyts, Porter & Company, on Saturday evening defeated the Iron Moulders of the same plant at duck pins. The scores:

MACHINISTS			
Deacon Shank	98	99	101
G. R. Strawn	84	78	81
W. T. Taaacher	88	93	78
George Bishop	60	74	60
Totals	330	344	320
IRON MOLDERS			
David Cameron	46	65	38
Frank Widmer	122	70	81
Frank Shank	102	75	74
Arthur Collins	46	50	69
Totals	302	260	262

Dawson.

DAWSON, Jan. 17—The East Liberty and Dickerson Run teams of the Y. M. C. A. Bowling league met Friday evening for the first time this season, East Liberty winning two out of three games.

Following is the score:

EAST LIBERTY			
Harper	111	138	132
Guth	119	105	91
Good	107	135	111
Shallenberger	126	108	123
Myers	80	104	70
Totals	551	590	527
DICKERSON RUN			
Coshmore	111	91	102
Hepte	78	122	117
Ke	84	103	123
Boyn	139	97	90
Mollsee	81	10_	111
Totals	493	515	543

The Shop-Track and Dickerson Run teams roll this evening.

Misses Bertha and Edna Niewonger spent Saturday with friends and relatives at Masontown.

Mrs. George Moore entertained the Woman's Work society of the Presbyterian church at her home on Railroad street Friday night. Luncheon was served.

Mr. and Mrs. Charles Dennis of East Liberty were the guests of friends in Brownsville Saturday.

Calvin Moore of the Dickerson Run scales force is off duty with an attack of tonsilitis.

Charles Rush of Uniontown spent Sunday with his mother, Mrs. Anna Rush at the Rush House.

Charles Gaal who has been on the sick list the past few days is able to be around again.

The railroad clerks will hold a meeting tonight in the Junior hall.

YOUNG EVERS PLAYS WELL AT CEDAR RAPIDS

Joe Evers, younger brother of the famous Johnny Evers, after drifting about for several years, seemed to find himself this year in the Three I league, where he hit pretty close to '00 and is reported to have done a great job of fielding for the Cedar Rapids team.

HORNCBY NOT FOR M'GRAW

Manager of New York Giants Says He Does Not Want to Wreck Any Other Man's Club

Manager John McGraw of the New York Giants states that the reported offer of $200,000 for Rogers Hornsby, hard hitter of St. Louis Cardinals, [illegible] this season will not be [illegible]ed. "It isn't our policy to keep driving after a man in a way to break up another owner's ball club," he said.

Photo by Western Newspaper Union

Rogers Hornsby

McGraw added he had signed a number of youngsters to be tried out at second base during spring training.

"If none of these come through," he said, "we may have to make some kind of a deal."

PAUL FREY APPOINTED COACH

Former Ohio College Star Selected by Director of Athletics at Wesleyan

Paul Frey has been selected by Dr. Edgar Fauver, director of athletics at Wesleyan, to coach the varsity basketball team. Frey was graduated from Oberlin last June. At the Ohio college he was a star basketball, football and baseball player.

ANOTHSR CORRY RESIDENT TELLS INTERESTING STORY

James Carrell, Who Resides at 3[illegible] East Pleasant Street, Gladly Tells How He Is Greatly Improved in Health.

"My stomach had been hurting me badly for quite a while," said Mr. Carrell. "My appetite was good enough but everything I ate caused gas to form and my heart would beat fast and flutter and I would feel full and drowsy. I would have a dull pain for hours which made me sick all over. I read about Nerv-Worth and thought I'd try a bottle anyway and now I am feeling fine and have very little of the bad symptoms any more. I am taking one more to make sure and am telling my friends about this medicine."

Here is more convincing proof from a nearby town. This man found that Nerv-Worth does the work and you will find the same if you will give it a trial. In cases of stomach disorders, such as this man's, or in nervous affliction of any kind you will find Nerv-Worth unequaled. It neutralizes acids, stops gas, aids digestion, nerve force, sound restful sleep and tones and invigorates the system throughout. If your first trial bottle does not prove satisfactory your money will be refunded.

Sold on a money back guarantee by the Connellsville Drug Co. and all leading druggists everywhere.—Adv.

MANY OF McGRAW'S LIEUTENANTS HAVE MADE GOOD TEAM LEADERS

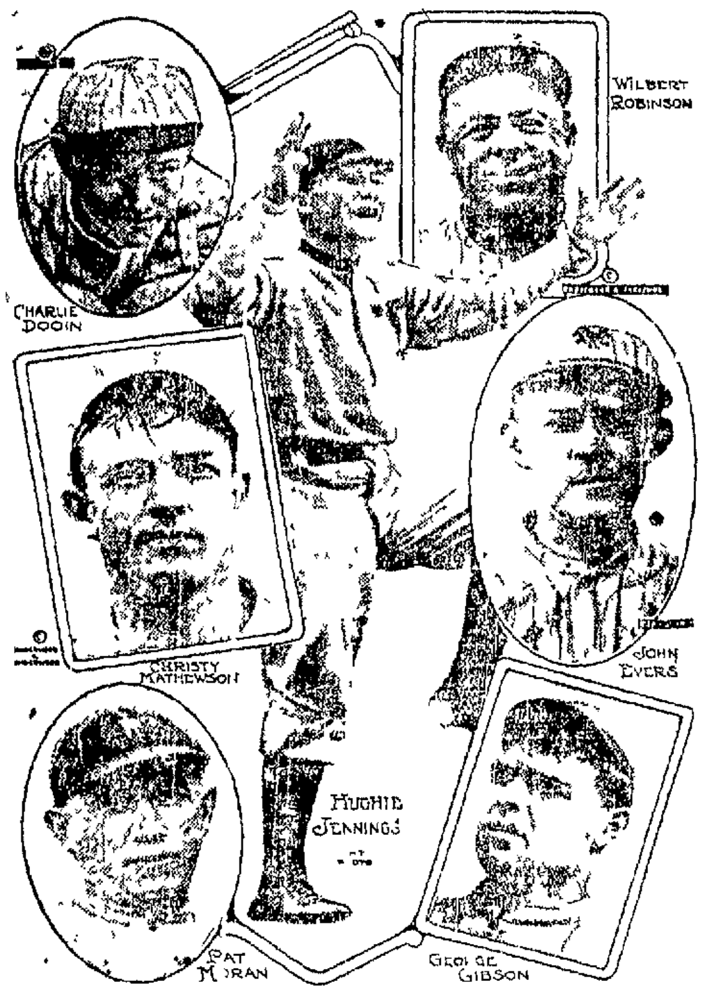

Hughie Jennings, recently appointed coach of the Giants, is the latest of a distinguished line of lieutenants engaged by John McGraw in recent years. First of these was Wilbert Robinson, who, when he assumed the management of the Brooklyn team, was succeeded by Charlie Dooin, at present proprietor of a garage in Philadelphia. George Gibson replaced Dooin and Pat Moran was engaged to take Gibby's place when George left [illegible] as a manager. Moran was released from his contract with the Giants in order that he might accept the management of the Reds and Christy Mathewson, who had just returned from France, was signed in his stead. Johnny Evers joined the team last May and became McGraw's chief aid when Matty's health failed, necessitating his retirement.

NOTES of SPORTDOM

Malcolm I. Aldrich has been elected captain of the Yale football team for 1921.

* * *

The New York Giants in their Cuban series won eight games, lost five and tied two.

* * *

Emery E. Larson of Minneapolis has been elected captain of the naval academy football team for 1921.

* * *

Fred Dawson, former coach of the University of Columbia football team, is recovering his health in Colorado.

* * *

English clubs are fitting tennis courts with rubble, a substitute for grass which permits of winter play.

* * *

James Zerva, Henderson, Ky., tackle, has been chosen 1921 captain of the University of Kentucky football team.

* * *

If plans work out, Yale, Harvard and Princeton students will be able to see the big football games next year for 50 cents.

* * *

N. H. Young, 22, of Lewiston, Me., has been elected captain of the football team for next season at the University of Maine.

* * *

Receipts of the four football games at Northwestern university this season totaled $80,000, an increase of 33 1-3 per cent over 1919.

* * *

Official averages of the American Association show "Goldie" Rapp and "Bubbles" Hargrave, both of St. Paul, tied for the batting championship.

* * *

Norman Brookes, Gerald L. Patterson, Pat O'Hara Wood and Major R. W. Heath are the members of the Australian Davis cup tennis team.

* * *

Babe Ruth now claims that the reason he didn't hit any home runs in Cuba was because there was a high wind. Probably the ground was muddy, too.

* * *

Coach Bennie Owen of the Oklahoma Sooners is planning to ask the state legislature for an appropriation of $340,000 with which to build a new athletic field.

* * *

Captain Hoffman of the Ohio State eleven has been approached by the Cleveland Indian baseball team and offered a [illegible]. In [illegible] has had such [illegible] success as a football coach that he has received several offers to [illegible] [illegible] may not be at [illegible] next fall.

* * *

Jim Thorpe, who showed his professional football team at the Polo Grounds, says he believes the time is ripe to put a crack team of former college stars in New York.

* * *

[illegible] change in [illegible] stern football coaching ranks is expected for 1921.

* * *

For [illegible] [illegible] of Jack Sharkey [illegible] of his father, who [illegible] [illegible] made around $[illegible],000 in bil[illegible] [illegible], but he isn't [illegible].

* * *

It is going to be hard to persuade Babe Ruth that he doesn't deserve as much as Judge Landis gets.—Syracuse Post Standard.

* * *

The New York Nationals will train again at San Antonio, Tex., next spring.

* * *

Walter C. Keeley of St. Mary's college, California, is a new acquisition among the infielders of the Brooklyn National league baseball club.

* * *

Harry Greb, Pittsburgh middleweight, has been signed as boxing instructor by the Pittsburgh Lyceum.

FOOTBALL PAYS BIG AT OHIO

Gridiron Sport Shows Profit of $60,042, While Baseball, Track and Tennis Show Loss.

Football and basketball are the sports which pay their way at Ohio State university, according to a report just made public by the treasurer of the athletic board for the year ending August 31, 1920.

The report shows that the biggest profit was made from football and that baseball, track and tennis resulted in deficits.

Total gross receipts for the year were $[illegible], according to the report. Profit on football, $60,042.0[illegible]; profit on basketball, $2,[illegible]0.69; loss on baseball, $[illegible]; loss on track, $3,017.73; loss on tennis, $181.15. Net profit for the year, $[illegible]8,701.49.

NEW THREE CUSHION RECORD

Cincinnati Player Makes Run of Seventeen in Match Game With Another Amateur

What is said to be a new amateur record in three cushion billiards was established at Cincinnati when Paul [illegible] ran seventeen and defeated [illegible] 50 to 13 in a match game. Both are Cincinnati men.

Famous Nationally Advertised
Northfield Living Room Suites
Green Tagged at Big Savings

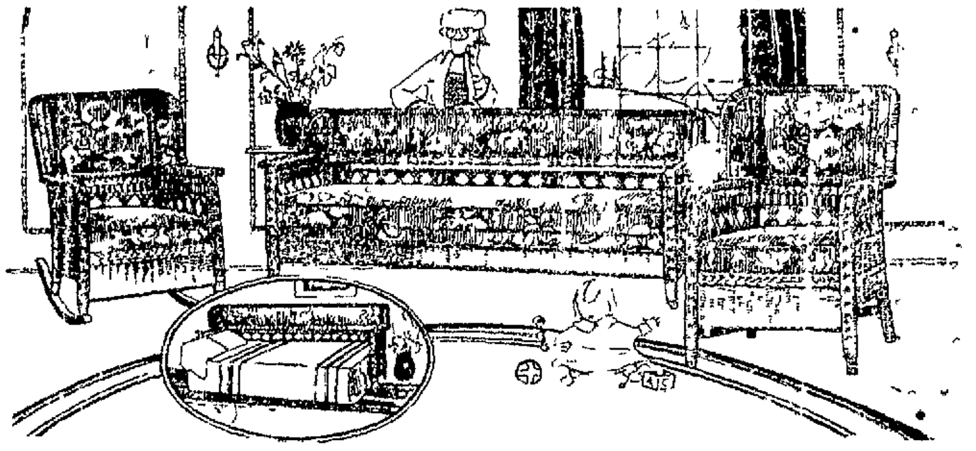

$470 Genuine Northfield LIVING ROOM SUITE
$295.00
With Full Length Bed Davenport.
A luxurious tapestry and fibre suite in baronial brown—the genuine Northfield quality conceded to be the world's best. Suite consists of full length Bed Davenport with Rocker and Chair to match.

$500 Genuine Northfield LIVING ROOM SUITE
$325.00
With Full Length Bed Davenport.
A truly beautiful suite in rich brown fibre, upholstered in first quality of tapestry—the genuine Northfield furniture you see advertised in your family magazine. Suite consists of Bed Davenport, Rocker and Chair.

All Living Room Furniture and Rugs
20% to 40% Off
During Our Great
Green Tag Clearance Sale

ZIMMERMAN WILD COMPANY
FURNITURE RUGS STOVES
"The Big Store Near the Bridge"

PATRONIZE THOSE WHO ADVERTISE IN THE COLUMNS OF THIS PAPER

FORD
THE UNIVERSAL CAR
The Ford Coupe
More and more this fine enclosed car for two—but it will carry three—is growing in popular demand. Strongly built, the body rests upon that marvelous Ford chassis. It brings to its owner every modern-day convenience, easy-riding—while sliding plate glass windows make it breezy and cool in hot weather; dust-proof and water-proof when the windows are closed—it is cosy and comfortable in inclement and wintry weather. Then there is the durability of the car coupled with the low economy of first cost and the saving of money in operating expense. Behind it and every other Ford car is that unsurpassed "Ford After Service" which is given by the army of Ford dealers scattered all over the country, together with some 15,000 authorized garages, until the Ford owner is always within immediate touch of dependable, reliable service, where the genuine made Ford parts, and the genuine Ford methods are applied in the care of this car.
The Ford Coupe administers to a great variety of owners from the physician to the traveling man, from the engineer to the architect and then for a pleasure car for two it is unbeatable. We ask your early order if you want a Ford Coupe because we want to make delivery as quickly as we can but we must have a little time. Come in and talk it over.
HYATT MOTOR CO.
West Side Connellsville, Pa.

IF YOU HAVE A PRINTING WANT
WE WANT TO KNOW WHAT IT IS
Putting out good printing is our business, and when we say GOOD PRINTING we don't mean fair, but the best obtainable. If you are "from Missouri" give us a trial and we will
SHOW YOU

STEEL INDUSTRY DEPRESSION NOT TO BE OF LONG DURATION

Years of Practical Cessation of Building Makes It Obvious Great Demand For Structural Materials Must Follow Closely Readjustment of Price Schedules.

COKE TRADE LIKELY TO GROW BETTER IN 1921

From The Weekly Courier

Obviously the prospects of the coke trade for the year 1921 are not as good as they were a year ago for the year 1920 but this much can be said that the year is likely to show an average of conditions much better than those existing at the opening.

The present condition is that of more than half the blast furnaces that draw their coke from the Connellsville region being out, while of those that are in blast many are counting the days or weeks until they also will blow out. There is no market demand for pig iron and as costs are high the furnaces will not make up unsold stocks. To a limited extent they make up stocks before blowing out to take care of orders they have.

The iron and steel industry however is certainly not set for a prolonged period of depression. The situation is perfectly plain. What is known as an industrial depression comes when there has been an excess of building when there are more dwelling houses hotel and office skyscrapers, bridges power plants, factories and other utilities than the people need and there has to be a wait until the needs of the people grow up to the facilities. As steel is used largely for construction purposes, the iron and steel industry languishes during such waiting periods. No such condition exists today. There are not enough dwelling houses. Hotels have been crowded. Some office buildings in Pittsburg are raising rents even now. Railroad facilities are inadequate for a normal business movement.

The country is simply in the midst of a readjustment in values and services. Workmen were rendering too little service to measure up to a real day's work. Dealers and manufacturers were making larger profits than could be counted upon in the long run. Commodity prices were too high. In the grand aggregate the people can only receive such services as they render. We have no slaves working for us.

Very probably some kinds of service are going to be rewarded more liberally than before the war but that will be exceptional and not general for it cannot be general. Before the war four was the sum of two and two and it is not now and never will be the sum of three and three. The country is simply waiting until everyone is willing to play the game right give and take. It will do no good for steel makers to give away structural steel for buildings if lumber is at a prohibitive price or if the cost of erecting the steel is too great. The building will not be built until all the items of cost are at something like a reasonable level.

Inasmuch as it is merely a matter of men changing their minds or becoming reconciled to reasonably hard and intelligent work and reasonable profits, the process need not take long, possibly only a very few months more. Certainly all that is requisite is a change in mental attitude. It is certainly not going to take a year.

There are some manufacturers who have not adjusted their views yet. There are many commodities made from steel for sale to the general public that are not down to the proper price in relation to the steel products, sold by the steel mills from which they are made. The steel industry is suffering from this because the demand for steel arises from the ultimate consumer. If the retailer, or the wholesaler or the manufacturer holds bedsteads at an unreasonable price so that the public cannot afford to buy many the steel manufacturer is powerless to increase the demand for bedstead steel by reducing his own prices. The steel industry therefore must wait for readjustment all along the line before it can expect to be fully employed again.

Present prospects are that the rate of pig iron and steel production will decline somewhat from the rate prevailing at the beginning of this year for a period of a few weeks hardly for a longer time than until the middle of March. There should be an upturn by that time, with progressive improvement afterwards and it is easily conceivable that by October the iron and steel industry will be running full. That will mean a considerably greater rate of output than obtained in 1920 for on account of various physical disabilities the industry was not able to operate at capacity. The best rate of steel production in 1920 was shown in March, a rate of about 45,000,000 tons of ingots a year, but at that time it was well recognized that the mills were not running at their real capacity. The average for the first nine months of 1920 was only 42,000,000 tons a year. Demand seemed heavy during that period but it can easily be much heavier in future when there is a reasonably full demand for railroad steel and for steel involved in large construction work generally.

The experience of the year 1920 gave the Connellsville region a much broader vision of its prospects for the future. Years ago the Connellsville coke operator felt that his future lay in his beehive coke. He was unable to conceive of his coal itself being valuable as a shipped commodity but 1920 showed that coal can be worth more for sale than for converting into beehive coke for the coke to be sold. The operator found he had two strings to his bow instead of one.

Coke pig iron and steel products are going to be sold at reasonable prices not at prices which in the long run will not yield fair profits but at prices which are made up of the lowest possible cost of production plus a fair profit. In all these branches of the general iron and steel industry there were men at the close of 1920 who exhibited a disposition to close their plants and await the return of prices to which they had become accustomed prices that included a very high production cost. Idleness however is not an American characteristic and the idleness such men contemplated will become irksome. It will be realized as some men in the steel industry are already realizing that when it is necessary to get costs down they cannot be gotten down by an indefinitely long period of idleness. It is necessary to operate a mill in order to pare costs. Costs cannot be reduced when there are no costs except by waiting for prices of raw materials and labor to come down and that process cannot take long.

Smithfield.

SMITHFIELD, Jan 17.—The writer is in receipt of a liberal parcels post package of evaporated and dried fruits from Hood River Oregon. The package contained apricots prunes dried apples and two varieties of cherries the Bing and Royal Ann. With the exception of the apricots this was home grown and put up by Miss Laura O'Neil a niece of the writer and was grown in 1919 in her own orchard in the Hood River valley. Owing to the unprecedented cold winter of 1920 which killed the fruit there, they had no fruit that year. She procured the apricots from a friend in Portland Oregon. All of this fruit is far superior to any we have ever been able to get here. The cherries are the sweet variety and when at maturity on the tree must have been as large as the Big Damson plum. The winter there has been a very mild one. At time of shipment January 3 everything being green, the roses of which they have 50 varieties some of which are as large as dinner plates are still in bloom.

Gene Whetzel Nellie Black Catherine Vanbromen Dorothy Anderson Martha Smith Freda Rankin Mary Britt Mary Glenn Mary Vance Beatrice Bosley Roy Downey Joe Hoon and Welton Austin of the borough school chaperoned by Flora Smith, made up a sledding party to Point Marion Thursday night to witness a basketball game between the Smithfield high school and [illegible] playing in the Burney theatre. The game resulted 47-7 in favor of [illegible]. The snow went off before the completion of the game with the result that Moore drove back empty leaving the Smithfield people to come back on the midnight train. Mrs Harry Grannell of Duluth Minn and sister Edith Sutton of this place were guests of the party.

Mr and Mrs W [illegible] Haines visited friends in Connellsville their former home Thursday.

J S Moody left Saturday morning on a business trip to Ohio.

Mr and Mrs O S Vance returned Friday from a visit to relatives at Fairmont W Va. They heard Billy Sunday while there who is drawing immense crowds to his meetings. They say in order to get seats they had to go a long time before the service began.

The Smithfield council Jr Order United American Mechanics has purchased a fine flag for the borough schools that will be presented with appropriate exercises in the Methodist Episcopal church to the school at a date yet to be set.

Beecher's Denial of Silly Story

Another characteristic story of Henry Ward Beecher the great preacher written by Edward Bok is:

"There was in circulation during Henry Ward Beecher's lifetime a story which is still revived every now and then that on a hot Sunday morning in early summer he began his sermon in Plymouth church by declaring, 'It is too d—d hot to preach.' Bok wrote to the great preacher asking him the truth of this report and received this definite denial:

"'My dear Friends: No I never did begin a sermon with the remark that it is d—d hot etc. It is a story a hundred years old revamped every few years to suit some new man. When I am dead and gone it will be told to the rising generation respecting some other man and then as now there will be fools who will swear that they heard it.'"

Remarkable "Madstone"

The madstone is a stone which when applied to a wound caused by the bite of a mad dog is said to prevent hydrophobia. The most famous stone of this sort in the United States is owned in Virginia and was brought from Scotland in 1776. It is said to be the one spoken of by Sir Walter Scott in "The Talisman." It is about two inches long one inch wide and half as thick, of chocolate color. When applied to the wound it is said to adhere until all the poison has been absorbed, when it drops off. It is then soaked in warm milk or water and when removed the liquid is said to be permeated with a greenish yellow scum.

MISS JULIA EMORY

Miss Julia Emory of the National Woman's party, arrested 34 times for her suffrage demonstrations announces that she will lead a band of suffrage pickets to raise funds to place a memorial statue of Susan B Anthony, first suffragist arrested for her principles in America, [illegible] of the capitol.

"They WORK while you sleep"

Cascarets

FOR THE BOWELS

Do you feel bilious, constipated, [illegible] headachy, upset, full of cold? Take one or two Cascarets tonight for your liver and bowels. Wake up with head clear, stomach right, breath [illegible] and feeling fine. No griping, no inconvenience. Children love Cascarets too. 10, 25, 50 cents. Adv.

ITCH!

Money back without question if HUNT'S Salve fails in the treatment of ITCH, ECZEMA, RINGWORM, TETTER or other itching skin diseases. Try a 75 cent box at our risk.

A. A. Clarke, Druggist.

A BUILDING TONIC

To those of delicate constitution, young or old,

Scott's Emulsion

is nourishment and tonic that builds up the whole body.

Scott & Bowne, Bloomfield, N. J.

ALSO MAKERS OF

KI-MOIDS

(Tablets or Granules)

FOR INDIGESTION

20-5ak

ORPHEUM THEATRE—3 JOYFUL DAYS

Starting Monday, January 17

Engagement Extraordinary

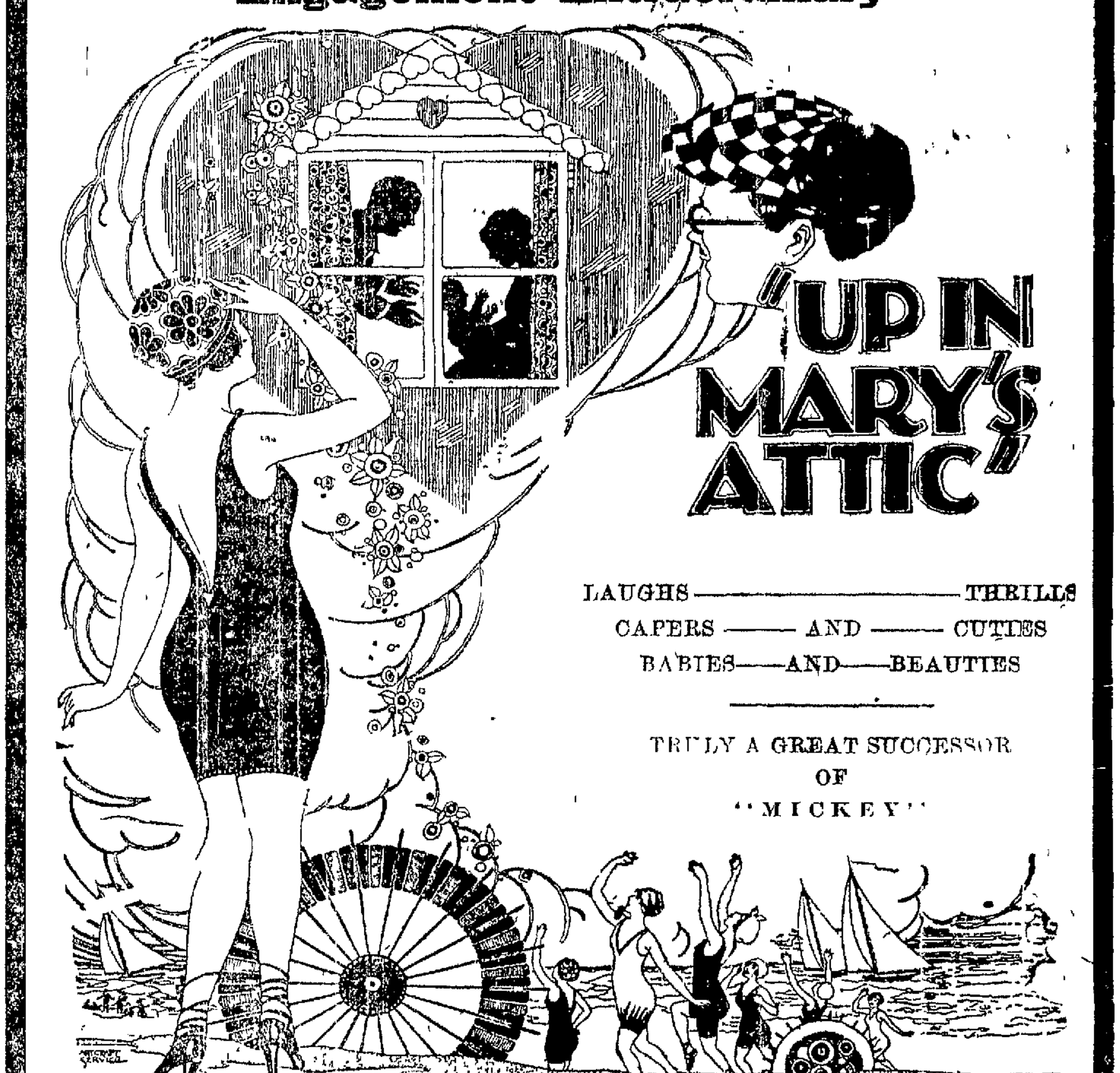

LAUGHS — THRILLS
CAPERS — AND — CUTIES
BABIES — AND — BEAUTIES

TRULY A GREAT SUCCESSOR
OF
"MICKEY"

Extra Added Attractions

THE "SUNKIST" GIRLS' REVUE

A Bevy of Real Live Movie "Peaches" Appearing in Person

SEE MISS PEGGY ALLEN AND HER MOVIE BEAUTIES! THE LIVE MOVIE GIRLS FROM

Sunny California's Studio Lands

SEE THE CUTEST BABY EVER YET SCREENED! "TEDDY" THE WONDER MOVIE DOG! THE MARVELOUS DIVING SCENES!

TIME OF ACT—2:30, 7:30, 9:30 P. M.

CONTINUOUS STARTING AT 1 P. M.

SCALE OF PRICES—ADULTS 50c (Tax Included) CHILDREN 17c (Tax Included)

RAILROAD BY WIRELESS

Louisville & Nashville Company Installing Several Outfits.

By Associated Press.

LOUISVILLE, Ky., Jan 17.—Handling of railroad business by wireless soon will be a reality in the south according to an announcement here by Telegraph Superintendent J R Hobbs of the Louisville & Nashville railroad. The company has purchased wireless outfits and will install them at Louisville, New Orleans, Pensacola and Mobile for the general message service of the company.

Train dispatching by wireless however Mr Hobbs said is not practicable at this time. There sometimes are as many as 25 trains with the same number running on the lines of the company at the same time and as wireless messages can be heard all over the country confusion would be created. The wireless will be merely supplementary to the regular wires.

Confluence

CONFLUENCE, Jan 17.—J G Boggs continues to improve from his long siege of illness.

James Bird is reported quite ill at present.

D H Boggs has returned from a business visit to Johnstown, Rockwood and Meyersdale.

Charles Troy of Listonburg was in town yesterday transacting business.

Basil Garletts of Friendsville Md was here yesterday on his way to Stewarton on business.

I H Kennerly has returned from a business visit to Meyersdale.

Jacob Rush, an aged man of Ursina was in town yesterday transacting business.

W W [illegible] a Baltimore & Ohio conductor out of Connellsville, visited his family here yesterday.

Victor Griffith is able to be out again after a brief illness.

H. W. Dubiske & Co.

Investment Securities

HOME OFFICE
111 W. Monroe St., Chicago, Ill.

—o—

LOCAL OFFICE
Room 503, Sec. Nat. Bank Bldg.
Bell Phone 725
W. C. JONES, Manager.

Patronize those who advertise.

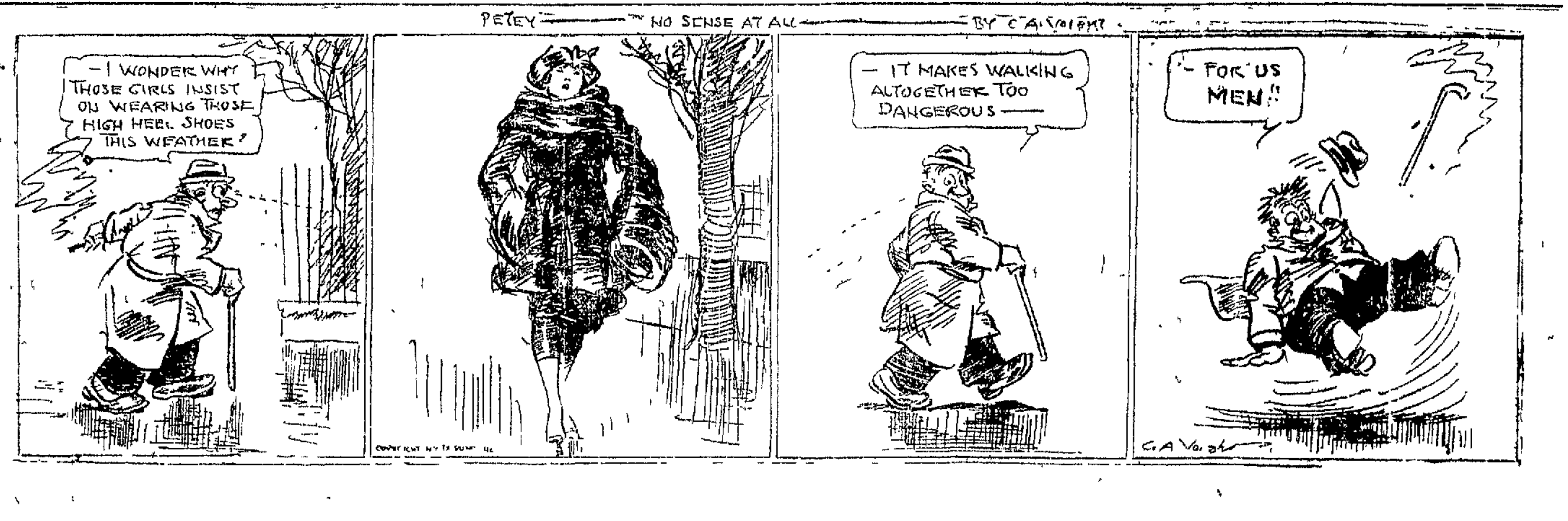
PETEY — NO SENSE AT ALL — BY C. A. VOIGHT
— I WONDER WHY THOSE GIRLS INSIST ON WEARING THOSE HIGH HEEL SHOES THIS WEATHER?
— IT MAKES WALKING ALTOGETHER TOO DANGEROUS —
— FOR US MEN!
C. A. Voight

MAN'S BACK BROKEN WHEN HE GRABS CAR; THROWN INTO CREEK

A. Neely, Mount Pleasant, Dies as Result at Memorial Hospital.

CAR SLOWS DOWN AS TO STOP

According to Witness Motorman Then Speeds Up and As Neely Reaches For Grip He Is Thrown Violently; Women Hold Victory Service; Notes

Special to The Courier

MOUNT PLEASANT, Jan. 17.—On Saturday evening when A. Neely of Bridgeport street was coming home from the Standard shaft where he is stable boss he was struck by the Latrobe car coming toward Mount Pleasant and due here at 5:45. H. Stauffers, who was standing at the Shaft waiting room to board the car for Mount Pleasant with Neely, stated to the police who helped carry Neely to the hospital that the Latrobe car in had a trailer and that the first car coming in slowed down at the stop, the motorman put on more speed, that as he did this and Neely reached to the handle to get the car the car struck him, dragged him a short distance and then threw him in the sulphur creek.

Neely died at 8 o'clock. It was discovered there that his back was broken.

The body was taken to the Zimmerman undertaking rooms and after being prepared for burial was removed to the Neely home.

Mr. Neely for a number of years was teamster at the Standard mine and recently had been made stable boss at the shaft. He was a member of the I. O. O. F., the Knights Militant and the Knights of Pythias. He was a devout member of the Re-Union Presbyterian church where the funeral service will be held Tuesday afternoon at 2:30 o'clock. Interment will be in the Mount Pleasant cemetery.

He is survived by his wife and one daughter.

W. C. T. U. Victory Meeting.

The W. C. T. U. held a victory meeting in the First Baptist church yesterday afternoon in charge of Mrs. Laura Zundell and Mrs. J. B. Fabe. The meeting was opened with prayer by Rev. J. L. Knox, pastor of the Methodist Episcopal church. Rev. J. H. Erbe, pastor of the church, made an address. Other speakers were M. A. King, Charles DePriest and Lilly Maude DePriest. "What Prohibition in America Means to Other Nations" was shown by Ruth Harter, Lilly DePriest, Nellie Engle, Evelyn Kortright and Virgie and Lydia Carr. Rev. Sylvester Fulmer, pastor of the Church of God, read the Scripture lesson.

Son in Carbaugh Home.

Mr. and Mrs. Frank Carbaugh are the parents of a son born at the home of Mrs. Carbaugh's grandfather, Robert Hood, on Saturday morning.

BAPTIST PASTOR RESIGNS TO TAKE UP GREATER WORK

Continued from Page One

every life and to help make a new world of brotherhood and unselfish service beginning with me as one of its members. I hereby make application for membership.

"If accepted I pledge the resources of my personality, time and means to carry out this program."

According to the pastor there are countless multitudes of people in the country waiting for just such a simple and normal requirement of application for church membership.

The outstanding feature of every sermon by Rev. Edwards has been service. It is said he never speaks but that the heart of the address is the necessity of one giving himself to his fellows. This he contends is Christianity.

Introduced into the church since the coming of Rev. Edwards is "A New World Creed" or "Our Creed and Covenant." This was written by A. P. Richards, former assistant secretary of the Young Men's Christian Association, now located in the Middle West. This is repeated during each Sunday morning worship. It reads:

> I believe in a New World wherein Christ shall be made triumphant, and in the bringing of His principles to men that His example and teachings shall prevail among the people of the earth.
>
> I believe that He alone can save this world from the evils that beset it and that the tenets of His righteousness must be incorporated in the lives of all mankind if justice and right are to be made secure.
>
> I believe that I have a personal daily duty in building a New World.
>
> I believe that I as a Christian must do my utmost here in my own community to propagate these principles if my life is to be made rich and full and if other lives are to attain that measure of Christian knowledge and achievement which is their due and need.
>
> I pledge to God and myself the ordering of my hands, my brain and my heart to His purposes in my circle of living that the Church of Christ may move on to the certain fulfillment of her glorious destiny.

The creed has been copied by many churches in the country. It has been published in all the leading denominational papers and some interdenominational papers, among them the Baptist Watchman, the Examiner, Christian Work and the Christian Herald. It appeared on the front page of the Bulletin of the Lake Avenue Baptist church, Rochester, N. Y., one of the leading Baptist churches of the country.

The electric sign in front of the church bearing the words "In Business for a New World" was the idea

IN BUSINESS FOR
A NEW WORLD

of the pastor. Cards bearing greetings from the church and a cut of the sign have been sent to 3,100 Baptist churches of the country, including every Baptist church in Pennsylvania.

The church slogan, "In Business for a New World," was the work of Rev. Edwards. It has since come to be used in many churches of the denomination. It is the slogan for every activity of the church.

One of the first tasks undertaken by Rev. Edwards in association with leading men and women of the church was the raising of a fund of $60,000 for current expenses, missions and benevolences covering a four-year period. The goal was exceeded by $16,000. At the annual congregational meeting held recently reports submitted showed that the money pledged for the first year had been overpaid. As compared with payments of 60 per cent on the average in other churches of the state the First church paid 100 per cent.

When the financial canvass was attempted a month in advance of that of the Interchurch World Movement in the city there was skepticism on the part of many in other churches, ministers included, and when the goal was far exceeded there were loud predictions that the subscribers would default in payments. But not nothing of the kind has happened.

No one has been heard to accuse Rev. Edwards of any motive of self elevation. His zeal has been for the growth of the First Baptist church. Naturally he gained fame outside the local church and the offer he has accepted was the result.

It was Rev. Edwards who introduced motion pictures into the religious church work of the city. The Baptist church thus the first one to have a permanent motion picture machine installed. It is used each Sunday and at other church gatherings.

The loss of the pastor will not mean cessation of the activities now under way, including the New World Junior weekly gatherings. "We are going to keep things going," a leader among the laymen said.

Ohiopyle.

OHIOPYLE, Jan. 17.—W. A. Glover has received a shipment of pure wild Mexican turkeys.

J. Fusky left Saturday morning for his home in Detroit, Mich.

Lee Cox left Thursday evening for New York to transact business.

Mr. and Mrs. L. S. Jackson are the guests of Uniontown relatives for a few days.

Miss Grace Hyatt of Sugar Loaf is the guest of Mr. and Mrs. J. I. Woodmency.

Mr. F. K. Bailey has returned home from a visit in Cumberland, Md.

The Clear Thinker

They say of a man, "He is a clear thinker." A clear thinker is one who is honest with himself. Scorning everything but the truth he is able to arrive at correct and definite conclusions because his mental vision is unobstructed. He is able to accomplish things because he thinks in a straight line.

Most of us say certain things cannot be done because the doing of them entails some little sacrifice or hardships on our part. We know in our hearts that these things can be done, yet we say "no" because we are not honest with ourselves—because we refuse to think clearly.

No one can achieve success unless he be a clear thinker. That is why so many of us start out in life with great promise and later find ourselves shunted into the siding of mediocrity or the junk yard of failure. We have allowed our minds to become encrusted with barnacles.—Franklin's Key.

A Sure Cure

for your Wants is the use of our Classified Column. Try it.

"SIMPLY WONDERFUL," SAYS ALTOONA WOMAN

"I Am Certainly Glad to Add My Voice to Those Who Are Praising Tanlac," Declares Mrs. Lenk.

"I'm certainly glad to add my voice to those who are praising Tanlac, for the medicine has simply been wonderful in restoring my health," said Mrs. Judith Lenk of 411 11th street, Altoona, Pa.

"Before I got Tanlac everything I ate seemed to lie in my stomach undigested, bloating me up and causing me awful pain and suffering. My appetite became so poor I ate little more than enough to keep my body and soul together and frequently I was so nauseated I couldn't eat anything at all. My arms and legs were so stiff I was almost unable to turn my hands to do a thing and my muscles and joints seemed to lose all their strength. I was so nervous the least little excitement upset me. I took no interest at all in things around the house and in fact it just looked like I was going to break down into a complete invalid.

"I heard so much of the wonderful good Tanlac was doing for others I began taking it myself and I just can't praise the medicine enough, for six bottles have put me in the very best of health. I have a splendid appetite and no matter what I eat everything digests perfectly and my stomach doesn't trouble me a bit. I have gained ten pounds in weight too and my nerves are as steady as a clock. I'm so strong and healthy now I can get about and do things I used to and I certainly owe Tanlac a big debt of gratitude."

Tanlac is sold in Connellsville by all leading druggists.—Adv.

At the Theatres

THE SOISSON.

"BILLIONS"—featuring Nazimova, the celebrated Russian star, supported by a splendid cast, is being shown today and will also be the attraction tomorrow and Wednesday. Nazimova is the Princess Triloff in "Billions," an adaptation from a great French stage success. Charles Bryant who wrote the scenario and Ray C. Smallwood who directed the production have collaborated in a highly successful endeavor to provide Nazimova with a vehicle that displays her amazing emotional virtuosity. "Billions" narrate an extremely interesting story. The Princess Triloff is worshipper of Owen Carey, an indulgent poet, suddenly becomes wealthy when her husband from whom she has been estranged is assassinated in Russia. At the same time a legacy to the poet makes him a multi-millionaire. Spending their newly acquired wealth their paths lead to a fashionable winter resort in southern California where they are introduced and promptly decide they were made for each other. But plotters are at work to make the [illegible] of one of his wealth by blackmail and the Princess risks her reputation in a daringly sensational scene to save the poet from scandal. Mr. Bryant, the adapter, is Nazimova's leading man and others in the splendid supporting cast are William J. Irving, Victor Potel, Jean Stepping, Marian Skinner, Bonnie Hill, Emmett King and Eugene H. Klum. A selected comedy is also being shown.

THE PARAMOUNT.

"JUST OUT OF COLLEGE." In which Jack Pickford has never had a part in all his screen career that matched his boyish personality as perfectly as that of Ed Swinger in today's feature attraction, and it will also be shown tomorrow. He is the clean-cut adventurous American youth of the life. No one can resist this [illegible] comedy [illegible] as a whirlwind tempo [illegible] [illegible].

"Just Out of College" [illegible] picture of exploitation. It tells how two young men given the task of putting [illegible] to time in 30 days put across a whirlwind novelty [illegible] campaign [illegible] new brand of pickles [illegible] their trade mark a house of [illegible] inside of a week. [illegible] names that are familiar to photoplay [illegible] all over the country. Molly Malone, whose work in [illegible] pictures has made her extremely popular, plays the sweetheart [illegible] [illegible] of the [illegible] Swinger. Letty Lynn, George Hernandez, Irene Rich, Edythe Chapman, Otto Hoffman, Maxfield Stanley and Loretta Blake all contribute fine performances.

THE ORPHEUM

"UP IN MARY'S ATTIC" [illegible] attraction today. This photoplay [illegible] [illegible] human interest and [illegible] with adventure and thrills. And it contains every element of human appeal, all going to make it the greatest farce comedy [illegible]. There are also girls [illegible] on the screen and [illegible] in person. With this [illegible] production is [illegible] the Sunkist [illegible] Revue [illegible] of [illegible] five movie peaches from the great studios appearing in person. The revue is headed by Miss Peggy Allan, a demure and clever girl who has had wonderful success both on the screen and on the stage. Miss Allen with her movie girls will show you the evolution of the beach costume from the year of 1800 up to the present date. With Miss Allan appear Miss Loretta Goolwin, late of the Mack Sennett forces, Miss Edith Oakley of the famous vaudeville team of Oakley and Oakley, and Misses [illegible] [illegible] [illegible] all real motion picture beauties. The picture will also be shown tomorrow and Wednesday.

THE ARCADE.

The new bill at the Arcade this week is brimming over full of good things. First of all they have that famous mystery man from India, Khayam, the man with a thousand eyes. During the past three days many questions have been left at the box office for this great mystic to answer and several have asked questions in foreign languages. He promises to answer them in the same language. If you are troubled come to Khayam, he may be able to help you. If you are in love he will surely tell you all about it and also divorce. A Butler traveling saleslady asked him where she lived. As a general rule such foolish questions are not answered, but Khayam told her exactly what town she came from and the name of the firm she represented. It is said the lady in question left the theatre in a hurry. In addition to this great act Harry and Jane Platt will offer for your approval the Great Chick Chick Revue, featuring the Platt trio and the famous [illegible] chorus of real prize chicklets. So this week patrons are getting a big double bill for one price of admission.

CHARLES R. MABEY

Charles R. Mabey succeeds Simon Bamberger as governor of Utah

Have Anything for Sale?

Advertise it in our Classified Column.

It pays those who advertise.

URIC ACID IN MEAT BRINGS RHEUMATISM

Says a Little Salts in Water May Save You from Dread Attack.

Rheumatism is easier to avoid than to cure, states a well known authority. We are advised to dress warmly, keep the feet dry, avoid exposure, eat less meat but drink lots of good water.

Rheumatism is a direct result of eating too much meat and other rich foods that produce uric acid which is absorbed into the blood. It is the function of the kidneys to filter this acid from the blood and cast it out in the urine; the pores of the skin are also a means of freeing the blood of this impurity. In damp and chilly weather the skin pores are closed thus forcing the kidneys to do double work, they become weak and sluggish and fail to eliminate the uric acid which keeps accumulating and circulating through the system, eventually settling in the joints and muscles causing stiffness, soreness and pain called rheumatism.

At the first twinge of rheumatism get from any pharmacy about four ounces of Jad Salts; put a tablespoonful in a glass of water and drink before breakfast each morning for a week. This is said to eliminate uric acid by stimulating the kidneys to normal action, thus ridding the blood of these impurities.

Jad Salts is inexpensive, harmless and is made from the acid of grapes and lemon juice, combined with lithia and is used with excellent results by thousands of folks who are subject to rheumatism.—Adv.

Classified Advertisements

Bring results. Cost only 1c a word.

CASCO
Kills Colds and "Flu" Germs
Or Your Money Back
30 Tablets 25 Cents
AT ALL GOOD DRUG STORES

Beauty Prefers the "HUDSON"
The Five Live "Movie" Girls from "Up In Mary's Attic"
Will Take Their Beauty Ride
EACH AFTERNOON OF
Monday, Tuesday and Wednesday, January 17, 18, 19
Leaving the Orpheum Theatre at 2 P. M.
SEE SEE SEE
The "BEAUTIES" The "HUDSON" "Up in Mary's Attic" at the Orpheum
Essex Motor Sales Co.
HUDSON AND ESSEX CARS
South Arch Street
Ellsworth Evans Both Phones. J. E. Crislip
ASK FOR A DEMONSTRATION!

"Spend Less Than You Get"—BENJAMIN FRANKLIN
National Thrift Week
January 17-23
◆
Work and Save
Have a Bank Account
Pay Your Bills Promptly
Carry Life Insurance
Make a Will
Own Your Own Home
Share With Other
◆
This bank offers you its co-operation in encouraging the Thrift Habit
FIRST NATIONAL BANK
CONNELLSVILLE PA.
"THE BANK THAT DOES THINGS FOR YOU"

PRICE LEADERS ESTABLISHED 1880
Gasolines Kerosene Paraffine
Lubricants Tur-min-tine Fuel Oils
"ALL PENNSYLVANIA"
Lamp Oil
Don't ask for "Lamp Oil" Say "Waverly" FAMILY FAVORITE. Highest grade. Every drop from pure Pennsylvania Crude. Fully tested. Big bright light, free from smoke and odor. Absolutely safe. The name "Waverly" FAMILY FAVORITE is your guarantee. The ideal Tractor Fuel.
Waverly Oil Works Company Pittsburgh
WAVERLY

FOR SALE
24 Acre Farm
7-Room House in good condition; water in house; concrete side walks all around house; concrete cellar. Good large barn with other outside buildings, including poultry house for 500 chickens.
120 FRUIT TREES
Close to brick road; three minute walk from street car stop. Reason for selling, on account of old age.
Call at
Shutsy Farm,
Near Greek Church,
EVERSON PA.

Scripps-Booth
—AND—
Nash Cars
—AND—
Trucks
Represent the best values in their price class. Send for complete information.
Keystone Motor Corporation
UNIONTOWN, PA.

We Want You
to keep in mind the fact that in addition to printing this newspaper we do job work of any kind. When in need of anything in this line be sure
To See Us

CONNELLSVILLE WELDING CO.
Welding and Brazing of all kinds regardless of shape or size. Carbon burning. Emergency Work promptly attended to.
212 E. Apple Street.
Both Phones. Connellsville, Pa.

KURTZ
NOTARY PUBLIC
AND REAL ESTATE.
South Meadow Lane,
CONNELLSVILLE, PA.

Want Ads 1c a Word.

1 SOLID WEEK
Commencing
MONDAY, JAN. 17

ARCADE THEATRE
CONNELLSVILLE, PA.

1 SOLID WEEK
Commencing
MONDAY, JAN. 17.

ATTRACTION EXTRAORDINARY
KHAYM
The Man With 1,000 Eyes

THE PEER OF ALL
Mental Masters
With a Company of
7--Mental Marvels--7
Tell Him Your Troubles
He Knows All

IF YOU ARE WORRIED
ASK KHAYM
THE MYSTERY MAN OF INDIA

Marvelous—
—Mystifying
Telephathic Seance

(NOTE)

During the series of queries and answers of the seance you are requested to remain quiet. Refrain from whispering, laughing or talking. Laugh only when some question or answer is such that laughter is called for. Do not above all things, whisper or talk with another in regard to your question. If you do it you may not be answered.

You may prepare your questions at home. Write them in any language you desire, provided you do your thinking in that language. Seal them in any manner you desire, and leave them at the box office at least 1 hour before the performance. All Khaym asks is that you carry out his wishes as to whispering, etc., in regards to your thought.

Above all things respect your fellow citizens by abiding by the above during the telepathic seance. You owe this to those seated near you.

Leave Your Questions at the
Box Office Now

—ADDED ATTRACTION—
Harry and Jane Platt Offer—THE CHICK CHICK REVUE—A Novelty Musical Show With the Famous Chorus of Eight Dazzling Little Chicklets

MATINEE PRICES
Monday, Tuesday, Wednesday and Thursday—
Children 22c; Adults 44c.

SPECIAL MATINEE
For Ladies Only
Friday at 2:30 P. M.
Admission 55c.

Evening Prices
Children 44c.
Adults 55c.

The Voice of the Pack

BY EDISON MARSHALL

(Copyright, 1920, Little, Brown & Company)

During the hour that they were crossing over the foothills, on the way to the big timber, Silas Lennox talked a great deal about the frontiersman that had been Dan's grandfather. A mountain man does not use profuse adjectives. He talks very simply and very straight, and often there are long silences between his sentences. Yet he conveys his ideas with entire clearness.

Dan realized at once that if he could be, in Lennox's eyes, one-fifth of the man his grandfather had been, he would never have to fear again the look of disappointment with which his host had greeted him at the station. But instead of reaching that high place, he had *only*—death. He knew what his destiny was in these quiet hills. And it was true that he began to have secret regrets that he had come. But it wasn't that he was disappointed in the land that was opening up before him. It fulfilled every promise. His sole reason for regrets lay in the fact that now the whole mountain world would know of the decay that had come upon his people. Perhaps it would have been better to have left them to their traditions.

He had never dreamed that the fame of his grandfather had spread so far. For the first ten miles Dan listened to stories—legends of a cold nerve that simply could not be shaken; of a powerful, tireless physique; of moral and physical strength that was seemingly without limit. Then, as the foothills began to give way to the higher ridges, and the shadow of the deeper forests fell upon the narrow, brown road, there began to be long gaps in the talk. And soon they rode in utter silence, evidently both of them absorbed in their own thoughts.

Dan did not feel oppressed at all. He merely seemed to fall into the spirit of the woods, and no words came to his lips. Every mile was an added delight to him. Not even wine could have brought a brighter sparkle to his eyes. He had begun to experience a vague sort of excitement, an emotion that was almost kin to exultation, over the constant stir and movement of the forest life. Once, as they stopped the car to refill the radiator from a mountain stream, Lennox looked at him with sudden curiosity. "You are getting a thrill out of this, aren't you?" he asked wonderingly.

It was a curious tone. Perhaps it was a hopeful tone, too. He spoke as if he hardly understood.

"A thrill!" Dan echoed. He spoke as a man speaks in the presence of some great wonder. "Good Heavens, I never saw anything like it in my life."

"In this very stream," the mountaineer told him joyously, "you may occasionally catch trout that weigh three pounds."

But as he got back into the car the look of interest died out of Lennox's eyes. Of course any man would be somewhat excited by his first glimpse of the wilderness. It was not that he had inherited any of the traits of his grandfather. It was absurd to hope that he had. And he would soon get tired of the silences and want to go back to his cities. He told his thought—that it would all soon grow old to him; and Dan turned almost in anger.

"You don't know," he said. "I didn't know myself how I would feel about it. I'm never going to leave the hills again."

"You don't mean that."

"But I do." He tried to speak further, but he coughed instead. "But I couldn't if I wanted to. That cough tells you why, I guess."

"You mean to say—" Silas Lennox turned in amazement. "You mean that you're a—a goner? That you've given up hope of recovering?"

"That's the impression I meant to convey. I've got a little over four months—though I don't see that I'm any weaker than I was when the doctor said I had six months. Those four will take me all through the fall and the early winter. And I hope you won't feel that you've been imposed upon—to have a dying man on your hands."

"It isn't that." Silas Lennox threw his car into gear and started up the long grade. And he drove clear to the top of it and into another glen before he spoke again. Then he pointed to what looked to Dan like a brown streak that melted into the thick brush. "That was a deer," he said slowly. "Just a glimpse, but your grandfather could have got him between the eyes. Most like as not, though, he'd have let him go. He never killed except when he needed meat. But that—as you say—ain't the impression I'm trying to convey."

He seemed to be groping for words. "What is it, Mr. Lennox?" Dan asked.

"Instead of being sorry, I'm mighty glad you've come," Lennox told him. "It's not that I expect you to be like your grandfather. You haven't had his chance. But it's always the way of true men, the world over, to come back to their own kind to die. That deer we just saw—he's your people, and so are all these ranchers that grub their lives out of the forests—they are your people, too. And you couldn't have pleased the old man's old friends any better, or done more for his memory, than to come back to his own land for your last days."

The words were strange, yet Dan intuitively understood. It was as if a prodigal son had returned at last, and although his birthright was squandered and he came only to die, the people of his home would give him kindness and forgiveness, even though they could not give him their respect.

CHAPTER III.

The Lennox home was a typical mountain ranch-house—square, solid, comforting in storm and wind. Bill was out to the gate when the car drove up. He was a son of his father, a strong man in body and personality. He too had heard of the elder Falling, and he opened his eyes when he saw the slender youth that was his grandson. And he led the way into the white-walled living room.

"You must be chilly and worn out from the long ride," Lennox suggested quietly. He spoke in the tone a strong man invariably uses toward an invalid. Dan felt a curious resentment at the words.

"I'm not cold," he said. "It's hardly dark yet. I'd sooner go outdoors and look around."

The elder man regarded him curiously, perhaps with the faintest glimmer of admiration. "You'd better wait till tomorrow, Dan," he replied. "Bill will have supper soon, anyway. You don't want to overdo too much, right at first."

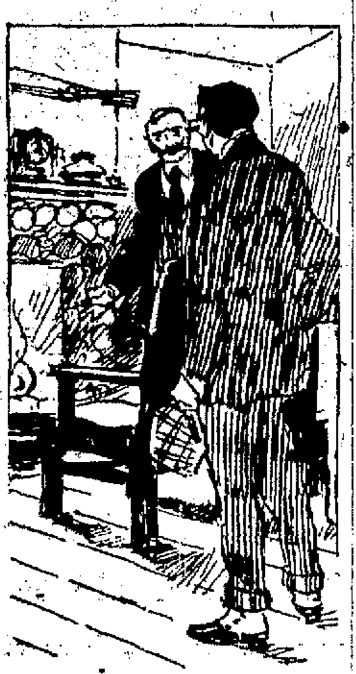
"You'd Better Wait Till Tomorrow, Dan."

"But, good heavens! I'm not going to try to spare myself while I'm here. It's too late for that."

"Of course—but sit down now, anyway. I'm sorry that Snowbird isn't here."

"Snowbird is—"

"My daughter. My boy, she can make a biscuit! That's not her name, of course, but we've always called her that. She got tired of keeping house and is working this summer. Poor Bill has to keep house for her, and no wonder he's eager to take the stock down to the lower levels. I only wish he hadn't brought 'em up this spring at all; I've lost dozens from the coyotes."

"But a coyote can't kill cattle—"

"It can if it has hydrophobia, a common thing in the varmints this time of year. But as I say, Bill will take the stock down next season, and then Snowbird's work will be through, and she'll come back here."

"Then she's down in the valley?"

"Far from it. She's a mountain girl if one ever lived. Perhaps you don't know the recent policy of the forest service to hire women when they can be obtained. It was a policy started in war times and kept up now because it is economical and efficient. She and a girl from college have a cabin not five miles from here on old Bald mountain, and they're doing lookout duty."

Dan wondered intensely what lookout duty might be. "You see, Dan," Lennox said in explanation, "the government loses thousands of dollars every year by forest fire. A fire can be stopped easily if it is seen soon after it starts. But let it burn awhile, in this dry season, and it's a terror—a wall of flame that races through the forests and can hardly be stopped. And maybe you don't realize how enormous this region is—literally hundreds of miles across. We're the last outpost—there are four cabins, if you can find them, in the first seventy miles back to town. So they have to put lookouts on the high points, and now they're coming to the use of airplanes so they can keep even a better watch. Snowbird and a girl friend from college got jobs this summer as lookouts—all through the forest service they are hiring women for the work. They are more vigilant than men, less inclined to take chances, and work cheaper. These two girls have a cabin near a spring, and they cook their own food, and are making what is big wages in the mountains. I'm rather hoping she'll drop over for a few minutes tonight."

"Good Lord—does she travel over these hills in the darkness?"

The mountaineer laughed—a delighted sound that came somewhat curiously from the bearded lips of the stern, dark man. "Dan, I'll swear she's afraid of nothing that walks the face of the earth—and it isn't because she hasn't had experience either. She's a dead shot with a pistol, for one thing. She's physically strong, and every muscle is hard as nails. She used to have Shag, too—the best dog in all these mountains. She's a mountain girl, I tell you; whoever wins her has got to be able to tame her!" The mountaineer laughed again.

The call to supper came then, and Dan got his first sight of mountain food. There were potatoes, newly dug, mountain vegetables that were crisp and cold, a steak of peculiar shape, and a great bowl of purple berries to be eaten with sugar and cream. Dan's appetite was not as a rule particularly good. But evidently the long ride had affected him. He simply didn't have the moral courage to refuse when the elder Lennox heaped his plate.

"Good heavens, I can't eat all that," he said, as it was passed to him. But the others laughed and told him to take heart.

He took heart. It was a singular thing, but at that first bite his sudden confidence in his gustatory ability almost overwhelmed him. So he cut himself a bite of the tender steak—fully half as generous as the bites that Bill was consuming across the table. And its first flavor simply filled him with delight.

"What is this meat?" he asked. "I've certainly tasted it before."

"I'll bet a few dollars that you haven't, if you've lived all your life in the Middle West," Lennox answered. "Maybe you've got what the scientists call an inherited memory of it. It's the kind of meat your grandfather used to live on—venison."

Soon after dinner Lennox led him *out of the house for his first glimpse* of the hills in the darkness.

They walked together out to the gate, across the first of the wide pastures where, at certain seasons, Lennox kept his cattle; and at last they came out upon the tree-covered ridge. The moon was just rising. They could see it casting a curious glint over the *very tips of the pines. But it couldn't* get down between them. They stood too close, too tall and thick for that. And for a moment, Dan's only sensation was one of silence.

"You have to stand still a moment, to really know anything," Lennox told him.

They both stood still. Dan was as *motionless as that day in the park,* long weeks before, when the squirrel had climbed on his shoulder. The first effect was a sensation that the silence was deepening around them. It wasn't really true. It was simply that he had become aware of the little continuous sounds of which usually he was unconscious, and they tended to *accentuate* the hush of the night. He knew, just as all mountaineers know, that the wilderness about him was stirring and pulsing with life. Some of the sounds were quite clear—an occasional stir of a pebble or the crack of a twig, and some, like the faintest twitching of leaves in the brush not ten feet distant, could only be guessed at.

"What is making the sounds?" he asked.

He didn't know it at the time, but Lennox turned quickly toward him. It wasn't that the question had surprised the mountaineer. Rather it was the tone in which Dan had spoken. It was perfectly cool, perfectly self-contained.

"The one right close is a chipmunk, I don't know what the others are; no one ever does know. Perhaps ground squirrels, or rabbits, or birds, and maybe one of those harmless old black bears who is curious about the house. And tell me—can you smell anything—"

"Good Lord, Lennox! I can smell all kinds of things."

"I'm glad. Some men can't. No one can enjoy the woods if he

Part of the smells are of flowers, and part of balsam, and God only knows what the others are. They are just the wilderness—"

Dan could not only perceive the smells and sounds, but he felt that they were leaving an imprint on the very fiber of his soul. He knew one thing. He knew he could never forget this first introduction to the mountain night. The whole scene moved him in strange, deep ways in which he had never been stirred before; it left him exultant and, in deep wells of his nature far below the usual currents of excitement, a little excited too.

Then both of them were startled out of their reflections by the clear, unmistakable sound of footsteps on the ridge. Both of them turned, and Lennox laughed softly in the darkness. "My daughter," he said. "I knew she wouldn't be afraid to come."

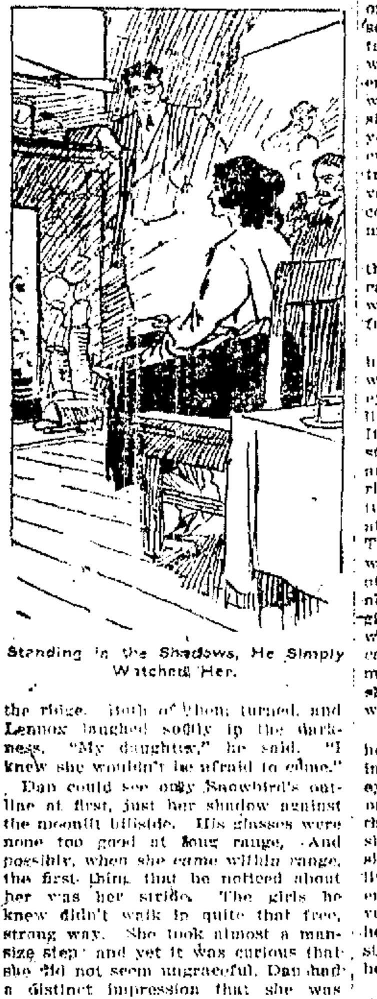
Standing in the Shadows, He Simply Watched Her.

Dan could see only Snowbird's outline at first, just her shadow against the moonlit hillside. His glasses were none too good at long range. And possibly, when she came within range, the first thing that he noticed about her was her stride. The girls he knew didn't walk in quite that free, strong way. She took almost a man-size step; and yet it was curious that she did not seem ungraceful. Dan had a distinct impression that she was floating down to him on the moonlight. She seemed to come with such unutterable smoothness. And then he heard her call lightly through the darkness.

The sound gave him a distinct sense of surprise. Some way, he hadn't associated a voice like this with a mountain girl; he had supposed that there would be so many harshening influences in this wild place. Yet the tone was as clear and full as a trained singer's. It was not a high voice; and yet it seemed simply brimming, as a cup brims with wine, with the rapture of life. It was a self-confident voice too, wholly unaffected and sincere, and wholly without embarrassment.

Then she came close, and Dan saw the moonlight on her face. And so it came about, whether in dreams or wakefulness, he could see nothing else for many hours to come.

The girl who stood in the moonlight had health. She was simply vibrant with health. It brought a light to her eyes, and a color to her cheeks; and life and shimmer to her moonlit hair. It brought curves to her body, and strength and firmness to her limbs, and the grace of a deer to her carriage. Whether she had regular features or not Dan would have been unable to state. He didn't even notice. They weren't important when health was present. Yet there was nothing of the coarse or bold or voluptuous about her. She was just a slender girl, perhaps twenty years of age, and weighing even less than the figure occasionally to be read in the health magazines for girls of her height. And she was fresh and cool beyond all words to tell.

And Dan had no delusions about her attitude toward him. For a long instant she turned her keen, young eyes to his white, thin face; and at once it became abundantly evident that beyond a few *girlish speculations* she felt no interest in him. After a single moment of rather strained, polite conversation with Dan—just enough to satisfy her idea of the conventions—she began a thrilling girlhood tale to her father. And she was still telling it when they reached the house.

Dan *held a chair for her in front of* the fireplace, and she took it with entire naturalness. He was careful to put it where the firelight was at its height. He wanted to see its effect on the flushed cheeks, the soft dark hair. And then—standing in the shadows, he simply watched her. With the eye of an artist he delighted in her gestures, *her rippling enthusiasm, her utter* irrepressible girlishness that all of time had not years enough to kill.

Bill stood watching her, his hands deep in his pockets, evidently a companion of the best. Her father gazed at her with amused tolerance. And Dan—he didn't know in just what way he did look at her. And he didn't have time to decide. *In less than fifteen* minutes, and wholly without warning, she sprang up from her chair and started toward the door.

"Good Lord!" Dan breathed. "If you make such sudden motions as that I'll have heart failure. Where are you going now?"

"Back to my watch," she answered, her tone wholly lacking the personal note which men have learned to expect in the voices of women. And an instant later the three of them saw her retreating shadow as she vanished among the pines.

Dan had to be helped to bed. The long ride had been too hard on his shattered lungs; and nerves and body collapsed an instant after the door was closed behind the departing girl. He laughed weakly and begged their pardon; and the two men were really very gentle. They told him it was their own fault for permitting him to overdo. Lennox himself blew out the candle in the big, cold bedroom.

TO BE CONTINUED.

Patronize those who advertise.

DRIVE AWAY HEADACHE

Rub Musterole on Forehead and Temples

A headache remedy without the dangers of "headache medicine." Relieves headache and that miserable feeling from colds or congestion. And it acts at once! Musterole is a clean, white ointment, made with oil of mustard. Better than a mustard plaster and does not blister. Used only externally, and in no way can it affect stomach and heart, as some internal medicines do.

Excellent for sore throat, bronchitis, croup, stiff neck, asthma, neuralgia, congestion, pleurisy, rheumatism, lumbago, all pains and aches of the back or joints, sprains, sore muscles, bruises, chilblains, frosted feet, colds of the chest (it often prevents pneumonia).

35c and 65c jars; hospital size $3.00

MUSTEROLE
WILL NOT BLISTER

"Tell your Mother
KEMP'S BALSAM
will stop that cough, Bill. My mother gives it to me when I get a cough and you don't hear me coughing all the time."

SAYS OLD AGE DUE TO LOST GLAND POWER

Also the Cause of Many General Run-Down Conditions

Animal Extract Tablets Now Used to Build Health and Strength for Young and Old

Is it necessary for men and women to become old at 35 or 40 due to our present method of living or is science coming to the rescue and turn the clock back for those of us who are growing old before our time?

This is the question that is uppermost in many people's minds since the announcements concerning monkey and other animal gland operations startled the world a few months ago, when men of seventy and eighty were reported to have experienced a return of health and strength that they had not enjoyed in many years, as a result of the animal strength thus imparted.

But animal gland operations are not the only thing. Science has discovered that it is possible to put gland extracts in tablet form much the same as pepsin which is taken from an animal. As a matter of fact there is already on the market a preparation containing gland extracts from sheep and cattle combined with iron which is being used with apparently great success by thousands who were weak, thin, pale, and anaemic, and who are now enjoying buoyant health, strength and endurance. This new preparation is called Glandex Compound and is sold by nearly all druggists under the manufacturer's guarantee that if it doesn't bring decided results within a very few days the purchase price will be refunded. So perhaps the fountain of youth and health has at last been discovered. Who knows? Certainly it is worth trying. The Glandex Company, Inc., 244 West 29th St., New York City.

GLANDEX COMPOUND
NEW GLAND TONIC FOR RUN-DOWN PEOPLE

For sale by the Laughrey Drug Co., 112 South Pittsburg street and by good druggists everywhere.

"CAP" STUBBS. THAT'S WHAT TIPPIE WOULD LIKE TO KNOW. By EDWINA

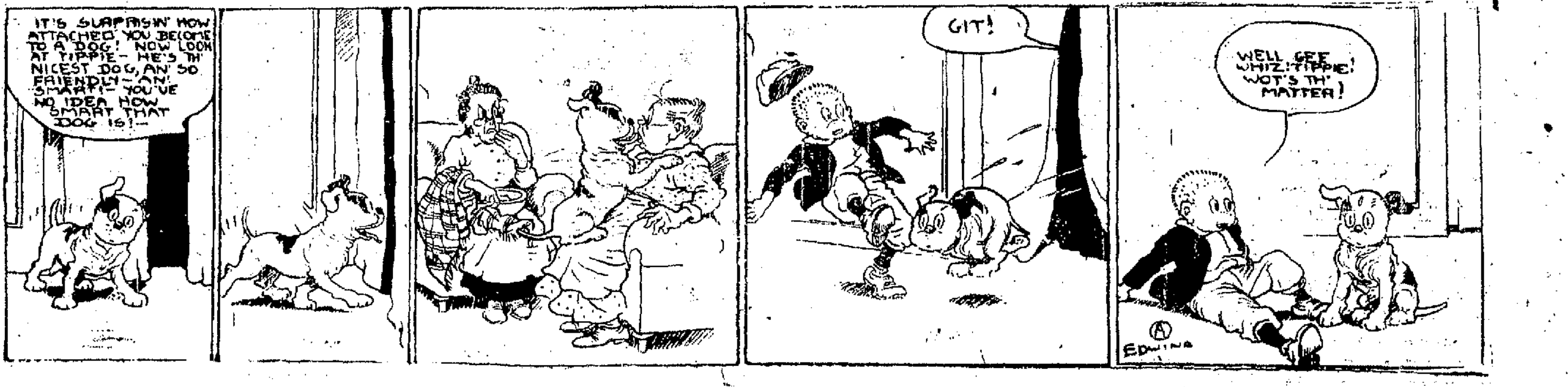
IT'S SURPRISIN' HOW ATTACHED YOU BECOME TO A DOG! NOW LOOK AT TIPPIE—HE'S TH' NICEST DOG, AN' SO FRIENDLY—AN' SMART!—YOU'VE NO IDEA HOW SMART THAT DOG IS!—
GIT!
WELL GEE WHIZ! TIPPIE! WOT'S TH' MATTER!
EDWINA

N. Pittsburg Street Store
Business Hours:
7 A. M. to 5:30 P. M.
Saturdays to 9 P. M.

WRIGHT-METZLER Co

Crawford Avenue Store
Business Hours:
8:30 A. M. to 5:30 P. M.
Saturdays to 9 P. M.

—And, Remember, Gold Bond Stamps Add 4% to All Clearance Savings

Carpets and Rugs

North Pittsburg Street Store

CLEARANCE prices on carpets, rugs, curtains and draperies promise brighter homes for coming months.

A Runner for Your Hall at Savings Greater Than One-Third.

$3.00—3-4 Stair and Hall Carpets, the yard, **$1.95.**

$4.00—3-4 Star and Hall Carpets, the yard, **$2.50.**

$5.00—3-4 Star and Hall Carpets, the yard, **$2.75.**

$6.00—3-4 Stair and Hall Carpets, the yard, **$4.00.**

$7.00—3-4 Stair and Hall Carpets, the yard, **$4.75.**

$2.00—5-8 Carpet Border, the yard, **$1.00.**

All Room Size Rugs Reduced Again

$170.00—9x12 Wiltons, **$125.00.**
$120.00—9x12 Wiltons, **$95.00.**
$110.00—9x12 Wiltons, **$85.00.**
$5.00—9x12 Axminsters, **$65.00.**
$65.00—9x12 Axminsters, **$45.00.**
$267.50—11-3x15 Wiltons, **$195.00.**
$230.00—11-3x15 Wiltons, **$165.00.**
$165.00—11-3x12 Wiltons, **$129.00.**
$95.00—11-3x15 Body Brussels, **$62.50.**
$96.00—11-3x12 Axminsters, **$72.50.**

Clearance Prices on Curtains Should Interest All

$8.00 Marquisette Curtains, **$5.50.**
$9.00 Marquisette Curtains, **$6.50.**
$12.50 Marquisette Curtains, **$9.50.**
$10.00 Marquisette Curtains, **$7.50.**
Save $2 on all $5 and $6 Ruffled Curtains.
$ .98 Lace Curtains, reduced to **$ .65.**
$5.00 Lace Curtains reduced to **$3.50.**
$6.00 Lace Curtains reduced to **$3.75.**
$8.00 Lace Curtains reduced to **$5.50.**
$10.00 Lace Curtains reduced to **$6.50.**

A Clearance of Draperies

$1.50 Draeries reduced to **85c.**
$1.65 and $1.75 Draeries reduced to **$1.15.**
$2.00 Draperies reduced to **$1.35.**
$2.50 Draperies reduced to **$1.65.**

A Clearnace of Panels

$ .95 Lace Panels reduced to **75c.**
$1.10 Lace Panels reduced to **79c.**
$1.25 Lace Panels reduced to **85c.**
$1.50 Lace Panels reduced to **95c.**

January
Clearance
Sales

The Men's Store

Crawford Avenue Store—Rear

HIRSH, Wickwire, Michaels-Stern and Society Brand suits and overcoats—in fact our entire stock of men's wear in this great clearance.

All Suits and Overcoats in Three Groups

$35--$50	$55--$68.50	$70--$90
Suits and Overcoats	Suits and Overcoats	Suits and Overcoats
$25.00	$35.00	$45.00

Men's Topcoats
Men's Work and Dress Trousers, including Corduroys

All Boys' Suits
All Children's Wash Suits

1-3 Less

Men's Raincoats
Men's Work Coats, including both sheep-lined and Corduroys

All Boys' Overcoats
All Juvenile Suits

All Men's and Boys' Sweaters Half Price

All Men's and Boys' Hats and Caps 25% Off

Practically Every Department in a Great Clearance

Starting Wednesday, January 19th

Specials in Dry Goods

Bring Savings of 25 to 33 1-3%

All Dress Goods Reduced 25, 33 1-3 to 50%.
All Silk and Cotton Mulls Reduced 50 to 75c the yd.
All Silks and Linings Less Than Former Prices.
Short Lengths Silks and Dress Goods Half Price.

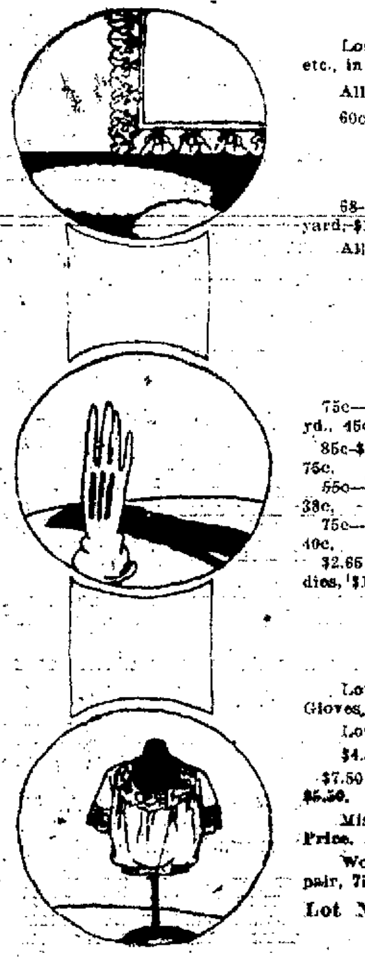

Art Linens and Damask

Lot stamped scarfs, squares, centers, dresser covers, etc., in the Clearance at Half Price.

All Fall and Winter Royal Society Packages Half Price.

60c ball Knitting Yarn, 35c.

All Finished Models Half Price.

68-in. heavy Mercerized Cotton Damask, special the yard, $1.25.

All Cotton, Huck and Turkish Towels Reduced.

35c towels, 25c; 50c towels, 35c;
65 and 75c towels, 50c.

Materials for Spring Sewing

75c—32-in. Ginghams, the yd., 45c.

85c-$1.00—32-in. Ginghams, 75c.

55c—29-in. Kimono Crepe, 38c.

75c—29-in. Windsor Crepe, 40c.

$2.65 Batistes and Organdies, $1.50.

All White Goods, such as Longcloths, Nainsooks, India Linons, Flaxons, Organdies, Dimities and Swisses show new low prices about ONE-THIRD LOWER THAN LAST YEAR.

Clearance in Gloves

Lot women's $1 to $2 chamois and suede-lined Silk Gloves, **50c to $1.**

Lot women's grey undressed Kid Gloves, the pair, **$1.50.**

$4.50 and $5.00 Embroidered Cape Gloves, the pair, **$3.50.**

$7.50 Gauntlet Gloves in brown, tan and beaver, the pair, **$5.50.**

Misses' Cape and undressed Kid Gloves, in grey, **Half Price.**

Women's grey Fabric and gauntlet Fabric Gloves, the pair, **75c.**

Lot Neckwear 50% Off Lot Jewelry 50% Off

Knit Underwear Clearance

All Athena Underwear in cotton, wool, silk and wool and wool mixed for women and children, ONE-THIRD OFF.

All Tiny Tots (infants') Vests in wool, silk and wool, wool mixed and cotton, ONE-THIRD OFF.

Women's Athletic Union Suits, all sizes, in nainsook, batiste, plain self figured or self striped, ONE-THIRD OFF.

Lot women's Gauze Union Suits, loose knee, band top, all sizes, special each, 85c.

Lot women's Gauze Vests, various styles and sizes, former prices to 75c, each, 45c.

Lot odd Underwear HALF PRICE.

Lot women's Gauze Union Suits, tight and loose knee, band top, $1.25 and $1.50 values, the pair 98c.

Like Prices of 1917

Come Sheets, Muslins, Etc.

—New low prices on Mohawk Sheets and Cases:

63x90 hemmed and bleached Mohawk Sheets, $1.30 each.

72x90 hemmed and bleached Mohawk Sheets, $1.45 each.

81x90 hemmed and bleached Mohawk Sheets, $1.55 each.

Hemstitched Mohawk Sheets in all sizes and priced proportionately.

42x36 Pillow Slips (hemstitched) 40c each.

45x36 Pillow Slips (hemstitched) 45c each.

36-in. Standard bleached muslin, the yard, 18c.

(There is no limit to the quantity you many buy.)

Kapock cotton filled Pillows, covered with a fine quality ticking, the pair, $1.25.

Second Floor—Rear

Crawford Avenue Store

WOMEN'S AND CHILDREN'S WINTER WEAR 50% OFF

All Suits—All Coats—All Dresses

All Furs—All Skirts—Lot Waists

All Beacon and Corduroy Bathrobes Half Price.
Lot Housedresses and Aprons Half Price.
Lot Outing Gowns and Pajamas Half Price.
All Children's Dresses (white excepted) Half Price.
All Art Goods Reduced 25 to 50%.
All Silk and Satin Petticoats 1-4 Off.
All Silk Underwear Reduced One-Fifth.
All Middy Blouses Reduced One-Fourth.
—and many, many other things in ready-to-wear, too numerous to mention in detail.

Women's Winter Hats

In Five Principal Price Groups

—with one group containing our earliest mid-season styles.

At $8.95

—come all winter styles that sold regularly up to $16.50.

At $4.95

—come all those hats that sold formerly as high as $11.50.

At $3.95

—is one big group of hats priced up to $8.50 at first.

At $1.49

—are tams in duvetyn and velvet—tams formerly $3.

Mid-season hats of Batavia cloth, beautifully embroidered in the prettiest shades of ribbons are clearance specials at **$5.95**

Cutting Cost of Your Cup 'o Coffee

is easier and the coffee is so much better, if you use Monarch Coffee at 33c the pound—3 pounds for 99c; 5 pounds for $1.65.

Our entire line of canned goods has been reduced substantially.

Have You Lunched at Our Counter?

Here you will get delicious pies baked fresh in our own ovens every day. Lemon Custards Tuesdays and Thursdays. Cherry, Berry, Apple, Mince, etc., other days.

Surprise Your Wife By Taking Home

Doughnuts—Biscuits—Maryland Biscuits—Parker House Rolls—Pattie Shells—Kisses—Orange Sponge Cake—Sunshine Cake—Eclairs—Angel Food—all kinds of Layer Cakes.

We make a specialty of wedding and birthday cakes.

Wright-Metzler's Market

N. Pittsburg Street.

Specials in Bedding

Linens and Scores of Domestics

Re-priced at Savings of 25 to 33 1-3%.
Full size Single Bed Blankets, heavy quality, $1.45.
All Cotton Blankets at new low prices saving 1-3.
All Woo Bankets re-priced to save 25% or more.
All Comforts at new prices, saving 25%.

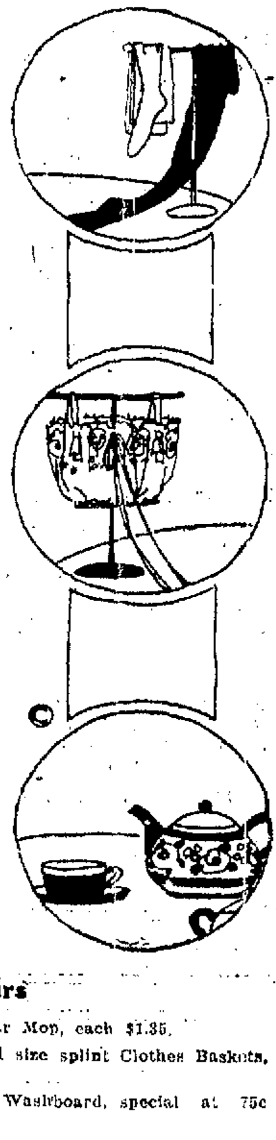

Clearance in Hosiery

Infants' white Cotton and Wool Mixed Hose, all sizes, 18c.

Infants' black and white Silk and Wool Mixed Hose, 5 to 6½, were $1, now 50c.

Women's pure Silk Hose, medium weight, were $5, now $2.50.

Women's pure Silk Hose, lisle top, black and brown, were $2.75, now $1.75.

Women's pure Silk Hose, medium weight, were $2.25 now $1.00.

Women's Fibre Silk Hose, medium weight, black, white and brown, $1.00.

Cotton Goods for Spring Sewing

All Apron Ginghams, Seersucers, 27-in. Dress Ginghams, Percales, Devonshire Cloths at new low prices showing reductions of 10 to 20c on each yard—which is, quality considered, the lowest prices in Connellsville.

Outing Flannels, formerly 40c, now 25c the yard.

36-in. Outing Flannel, specials at 35c the yard.

Continuing Our Shoe Sale

All Shoes for Men, Women and Children Reduced 25%.
Special Lots for Women and Misses at
$1.50 $4.95 $5.15
Specials for Men at $3.45 and $4.95.
Specials for Boys at
$2.95 $3.45 $4.15

In the Downstairs Store

110 pc. Porcelain Dinner Set, Blue Bird design, formerly $40.00, Clearance special at $29.75.
$7.50 set of 12 pcs. Pyrex, special at $5.50.
$1.75 oblong Pyrex Bread Pan, each, $1.35.
All Japanese China, Cut Glass and Decorated Glass, Reduced ONE-THIRD.

Other Specials Downstairs

Remnants of Table Oil Cloth at HALF PRICE.

Secial large size granite Tea Kettles, each $1.45.

Big Table seconds of White Enamel and Aluminum Wares, HALF PRICE.

60c O'Cedar Oil, the cna, 38c.

$1.75 O'Cedar Mop, each $1.35.

Special good size splint Clothes Baskets, each, $1.25.

Our "Best" Washboard, special at 75c each.

All soiled Dolls, HALF PRICE.

Of Interest to Men!

On elot of Men's Overalls, the suit, $2 90.

One lot Men's and Boys' Caps, (formerly priced to $2.50) specials at 49c.

All Hand Bags and Suit Cases Reduced ONE-FOURTH.

Clearance in Men's Furnishings

One lot Shirts, all sizes, $1.75.

All other Shirts, including Manhattan, 33 1-3% Less.

Any Silk Shirt in stock, $5.50.

All Flannel Shirts, HALF PRICE.

Men's work Shirts in plain blue and polka dot, with two separate collars for each, formerly $2.25 to $2.75 each, Clearance specials at $1.50.

One lot Collars, stiff or soft styles, two for 25c.

Interwoven Silk Sox, black and blue only, in sizes 9½ to 10½, formerly priced $1.25 the pair, Clearance specials, 60c.

All Dress Gloves reduced 25%.

All Night Shirts and Pajamas reduced 25%.

All Neckwear reduced ONE-THIRD.

The Men's Store

Crawford Avenue